WEATHER SYNOPSIS

The barometer remains high over this province, and fair weather is general, extending eastward to Manitoba.

The Daily Colonist.

(ESTABLISHED 1858)

COLONIST TELEPHONES
Advertising 11
Business Office 11
Circulation 12
Job Printing 197
Editorial Rooms 80
Editor 2111

NO. 269—SEVENTIETH YEAR | VICTORIA, BRITISH COLUMBIA, SUNDAY, OCTOBER 21, 1928 | FORTY-EIGHT PAGES

MOTOR CAR CRASHES OCCUR ON ISLAND HIGHWAY

SAANICH MAY BRING ISSUE TO FINALITY

Problem of Maximum Assessment for Farm Lands in Municipal Areas May Be Adjusted for B.C.

LOCAL QUESTION CRYSTALIZES IDEA

System Would Prevent Disintegration of Many Municipalities Near Larger Communities

FIXED maximum taxation on British Columbia farm lands, one of the most important proposals ever advanced in the province for the assistance of farmers, emerged as a suggested Government policy here this week when the Cabinet started to grapple with the financial affairs of Saanich municipality.

This proposal came from Premier Tolmie himself, and because of its wide provincial implications, was heard with keen attention. The suggested plan of limiting the taxation of farm land in Saanich, it is presumed, would apply to the entire province and thus would affect the whole agricultural population within municipal areas.

THREE CLASSIFICATIONS

In brief, the method suggested by the Premier to protect country dwellers from urban taxation, involves a fixed maximum tax on all cultivated land. All municipalities would classify land as wild, cultivated and subdivided. Cultivated land, the property of bona fide farmers using it to produce crops, would be subject to a fixed maximum amount of taxation. After estimating the revenue to be derived in this way from farm land, the municipalities would raise the remainder of their necessary funds from all other land. In this way farmers living in municipalities partly rural and partly urban, would be protected from levies necessitated by the expenditures in urban districts.

Continued on Page 2, Column 5

H. Koboyashi Sent To Sanitarium by Judge in Seattle

SEATTLE, Oct. 20.—Claiming to be a law graduate of the Imperial University of Tokio, and to hold degrees from German and French institutions of learning, H. Koboyashi, thirty-four, wealthy Japanese importer of Victoria and Seattle, was ordered committed to the Meadows Sanitarium here as a result of an insanity hearing before Judge Everett Smith today.

He owns considerable property in Japan, he said, and also has title to large real estate holdings in Victoria, where he maintains a branch importing office, and in several other Canadian cities.

Killed in Auto Truck

NEW WESTMINSTER, Oct. 20.—Roy Mason, forty-five, of 409 School Street, Sapperton, met instant death at 6 p.m. Saturday when his auto truck was struck by a Central Park interurban tram at Sixth Avenue and Eighteenth Street. The auto was carried nearly 100 yards by the impact.

From the Colonist Tower

Sunday, October 21

295th Day, 1928

THE WEATHER

Victoria and Vicinity: Light to moderate winds, generally fair, stationary or higher temperature.

Sun Rises: 6:42 o'clock.
Sun Sets: 5:13 o'clock.

High Tide: 2:03 p.m., 8.5 feet.
Low Tide: 2:23 a.m., 2.7 feet.

Sports

Varsity Canadian ruggers defeat Victoria U.C.T. in thrilling "Big Four" struggle.
Capitals outclass Varsity representatives in exhibition basketball.
Victoria City and Wests battle to draw in local soccer. Five C's and Esquimalt win.
Queens defeat McGill ruggers in close game in East.
Many upsets feature Old Country football.

The News

Local and Provincial —
Lumber trade of Island is expanding.
Immigration theme of conference between Hon. Robert Forke and Premier Tolmie.
Sir Rennell Rodd says trained men are needed in diplomacy.
Limited assessment for Saanich farm lands proposed.
P.G.E. may cease operating North Shore line.

Talks on Diplomacy Old and New

SIR RENNELL RODD

British M.P., and formerly one of the Empire's principal diplomatists, who spoke here last evening under the auspices of the National Council of Education.

B.C. WOMAN AT AGE OF 118 IS UP AND DOING

"Dad" Quick, 108, Is Junior to Fellow Guest Who Came to Canada 38 Years Ago at Age of 80

GAY CENTENARIANS MEET IN VANCOUVER

VANCOUVER, Oct. 20. — When "Dad" Quick attended his 108th birthday party at Grandview Masonic Hall tonight he seemed a youngster beside one of his guests of honor, Mrs. Aranfly Kefoury, who boasts that she is still up and doing at the age of 118.

This woman, who claims to have come to Canada at eighty and who has lived in the Dominion for thirty-eight years, consented to leave her home at St. Paul's Hospital to go to "Dad's" party with British Columbia's other centenarians. S. J. McIntosh, of Kamloops, who is as spry as ever at 108, arrived today, bright despite the long night's ride. Mr. McIntosh proudly pointed to the fact that he left his cane behind him this year. Ernest Stapleton and the executive of the Devon, Cornwall and Somerset Association, under whose auspices the party is held, took him to a hotel despite Mr. McIntosh's protests that he wanted to visit his two friends, Solomon Mutch, of Burnaby, and William Higgins, of Marpole, who are both past the 101 mark.

Although Mrs. Kefoury can speak no word of English, being a Syrian by birth, she was all excited about tonight's party, according to her closest friend, Mrs. M. Saba, Pender Street East.

FROM MOUNT LEBANON

She was born at Mount Lebanon sometime between 1810 and 1815, says Mrs. Saba, coming to Canada in 1899. Somewhere in California she is believed to have one child still living. She has three grandchildren and some great-grandchildren living in Vancouver.

After living in Montreal for some years, Mrs. Kefoury moved to Fernie for more than fifteen years, coming to Vancouver about five years ago. For a time she lived at the Monastery, Fifteenth Avenue. Then St. Paul's Hospital gave her a home, and she has been a familiar figure to the nurses and staff there for more than three years.

Landslide Occurs On Welland Canal; Nine Men Injured

ST. CATHARINES, Ont., Oct. 20.—Nine men were seriously injured and another is believed to have been killed today in a landslide on the Welland Ship Canal at Thorold.

The victims were following a steam shovel excavating for new construction work when the earth above gave away, roared down the bank and buried the working crew and the shovel.

Three of the injured were taken to their homes and the others removed to hospitals. Rescuers were digging into the fallen earth tonight in a search for a tenth man believed to have been pinned under the steam shovel.

Strike Is Extending In New Westminster

NEW WESTMINSTER, Oct. 20.—Piledrivers, bridgemen and engineers and electrical workers, affiliated with the local building trades council, walked out today at the cold storage plant, New Westminster. The carpenters quit Friday.

Trades affiliated with the council are leaving their jobs at stated periods, conforming to the instructions of the executive.

TRAINED MEN REQUIRED IN DIPLOMACY

Sir Rennell Rodd, M.P., Speaks Here on Changing Conditions of Service During Forty Years

DENIES NEED FOR BRIBERY

Well-Known Figure of Europe Believes Experience Has Been Belittled Since Treaty of Versailles

WHILE admitting that since the days of the Great War there had arisen in connection with the relations of powers a "new diplomacy," Sir Rennell Rodd, G.C.B., G.C.M.G., G.C.V.O., M.P., advanced the idea in his address last evening that there was still an important place for the trained diplomat in the affairs of nations. The address was given in the auditorium of the Chamber of Commerce, and was under the auspices of the National Council of Education, which has been responsible for the bringing of so many excellent speakers to the city with messages which were of the greatest interest to the residents of the city.

Recalling the alterations in the systems of negotiations between powers, the speaker alluded to the trend of the present day, which was to have the statesmen of the countries concerned take a more active part in the diplomacy as between the nations, but he felt that the place of the diplomat was still an important one.

Forty years in the diplomatic service of the British Empire has given Sir Rennell an intimate knowledge of the service performed by this important branch in its keeping of the relations between nations in a friendly state.

DENIES ILLICIT METHODS

He took occasion to contradict opinions which were sometimes formed with respect to the service. He said that there had been the opinion held that there were lavish sums of money employed in the diplomatic service in the matter of obtaining by roundabout methods information that it was alleged could not be obtained in other ways.

"In forty years in the diplomatic service I have never employed a single penny in the way of secret service," said the speaker.

Continued on Page 2, Column 3

TREASURE SENT TO MR. EDISON

BRITISH GOVERNMENT RETURNS TO INVENTOR FIRST PHONOGRAPH HE MADE

Shipped to British Patent Office Forty-Five Years Ago — First Test Brought Much Joy

WEST ORANGE, N.J., Oct. 20.—Thomas A. Edison recalled today how more than fifty years ago he stood before a flimsy little contraption of his own invention, recited "Mary Had a Little Lamb," and heard the inanimate machine repeat his words, the world's first phonograph reproduction.

The occasion of his recollections was the presentation to him of a Congressional Gold Medal at exercises at which the British Government returned to him that same first phonograph.

"It is indeed a source of much gratification to me," he said, speaking over a nation-wide radio hookup, over which laudatory remarks about him had already been broadcast by President Coolidge and Secretary of the Treasury Mellon, "to regain possession of my first and original model of the phonograph, which I sent to the British Government some forty-five years ago, for exhibition in its patent office museum at South Kensington, London.

MADE 51 YEARS AGO

"This little machine, which was made from my sketch by my faithful associate, the late John Kruesi, more than fifty-one years ago, brings to my mind many pleasant memories, especially the remembrance of the fact that it worked perfectly on the first test, when I shouted into it: 'Mary has a little lamb,' and heard the reproduction of these words.

"I greatly appreciate the courtesy of the British Government in returning the first phonograph to my possession. My original electric lamp is still in the museum at South Kensington, but that will remain there, as it was a present from me."

RUMOR DISCREDITED

PLYMOUTH, Eng., Oct. 20. — A rumor that Commander H. C. MacDonald, missing transatlantic flyer, had reached Newlyn today in a fishing boat was spread, but quickly discredited. Admiralty officials here, and the Newlyn police and coast watchers all denied the rumor.

Pay Brief Visit to City

HON. Robert Forke, M.P., Minister of Immigration and Colonization, and Mrs. Forke, were visitors to the city yesterday, the minister coming to discuss migration matters with Premier Tolmie. He has held a series of conferences with Western Premiers on this tour.

IMMIGRATION IS THEME OF CONSULTATION

Hon. Robert Forke, M.P., Completes Visits to Western Premiers With Conference Here

NO ANNOUNCEMENT FOLLOWS PARLEY

Hon. Robert Forke, M.P., came to Victoria for a few hours yesterday to meet Premier Tolmie in connection with his series of conferences with Western Premiers on the subject of immigration. As has been the case in other conferences during the tour, it was arranged between the principals that no statement would be issued regarding the subject matter of the conversations.

As a former member of the House of Commons, Dr. Tolmie said subsequently that he was glad to renew acquaintance with the Minister of Immigration and Colonization.

At the Laurier Club, Vancouver, on Friday, Mr. Forke did not enlarge upon what has already been made known of the situation, except to anticipate good results from the discussions with provincial ministers, and to declare that every immigrant who came to Canada must come to his own advantage and to the advantage of the whole Dominion. He maintained that the stream of immigrants to Canada was the largest going to any country, and that British people were welcomed. He stressed the difficulty of finding a middle course between those people in Canada who wanted wide open doors, and those who thought every newcomer led to the ejection of some existing employee.

Mr. and Mrs. Forke went for a drive in the afternoon, and in the evening were guests of the Lieutenant-Governor at Government House, before leaving on the night steamer for Vancouver.

Former Member of Tariff Board Is the Farmers' Nominee

BRANDON, Man., Oct. 20—D. G. McKenzie, former member of the tariff advisory board, was nominated as Progressive candidate to contest the provincial by-election in Lansdowne, Man., at the meeting of the United Farmers of Manitoba this afternoon at Alexander, Man.

JAPANESE DESTROYER SINKS TORPEDO BOAT

TOKIO, Oct. 21.—The Navy Office announced today that while engaged in full speed torpedo practice off the North coast, a torpedo boat collided with the destroyer Isonami and sank immediately. Four members of the torpedo boat's crew were reported missing. The destroyer, which was only slightly damaged, searched fruitlessly for the missing men until midnight.

The Isonami is one of eighteen destroyers that are now rated as mine sweepers.

B.C. Apples Win Prizes at Fair Open to Empire

OTTAWA, Ont., Oct. 20.—"The Canadian exhibit dominates the show and is the best ever."

This is the cable report received by the Department of Agriculture from Manchester regarding the Canadian fruit exhibit at the Imperial Fruit Show which opened yesterday. In sending the list of prizewinners in the Canadian apple section, J. F. Smith, Canadian fruit trade commissioner to the United Kingdom and Europe, describes the show as the best since its inauguration in 1921. All parts of the Empire are represented.

In the Canadian section in the class for Snow apples, first prize went to Boyd Honey, of Ebbotsford, Que. In the McIntosh class, first went to G. H. Hilliard, Kamloops, B.C. John Slayter, of Gaspereau, N.S., took second in the class for Cox's Orange Pippins; and James Lowe, of Oyama, B.C., won first for Jonathan, first for Newton Pippin, and second for Winter Banana.

LOS ANGELES IS UP IN ARMS

PERSECUTION OF AFFLICTED MOTHER BY POLICE HEADS IS EXTRAORDINARY

Woman Sent to Insane Ward Because She Will Not Admit Imposter to Be Missing Son

LOS ANGELES, Oct. 20.—A cloud of public indignation hovered over the Los Angeles Police Commission today, the outcome of its investigation into the holding of Mrs. Christine Collins in the psychopathic ward for ten days because she doubted the identity of a boy, who, police had insisted, was her son.

While the mother prepared to produce a damage suit against police authorities, a group of women, a grand jury, a city public welfare committee and another band of citizens started efforts toward a public airing of the case. The sudden turn of events traveled close upon a decision of the commission clearing a police officer of blame for imprisoning Mrs. Collins in the ward.

IMPOSTER FORCED ON HER

She was the mother of the missing Walter Collins named in murder indictments at Riverside, California as one of the victims of torture and murder on the Wineville chicken ranch of Gordon Stuart Northcott.

Young Collins disappeared from his home here last Spring. Subsequently a boy was found at De Kalb, Ill., and returned here by police as the missing youth. For months he lived in the Collins home, the mother repeatedly denying his identity. Then a few weeks ago he revealed himself as Arthur Hutchens, of Marion, Ia., and said he had perpetrated a hoax upon the police because he wanted a visit to California.

TACOMA, Wash., Oct. 20.—Fire virtually destroyed the factory of Palin & Sons here tonight. The loss was estimated at $100,000. The plant is used for refining used automobile oil and contained many tanks of oil and gasoline.

B.C. Government Is Represented at Power Case Trial

VANCOUVER, Oct. 20.—Issues involved in the hearing are regarded as so important to British Columbia that the Provincial Government will be represented when the West Kootenay Power and Light Company and the Granby Consolidated Mining and Smelting Company meet in the Appeal Court in this city during the next few days, in the next round of their fight over power and the smelting of mineral ore.

This action was decided upon by the Cabinet, after Grand Forks City had asked it to intervene in the power rate struggle and end it by executive action. Grand Forks is pressing for a hearing on a formal petition which it has filed to this effect, but the Government will observe the proceedings in the Appeal Court before it takes any action on the matter.

FRANCE TURNS FRONTIER INTO VAST FORTRESS

For Ten Years Has Been Constructing System Beside Which Hindenberg Line Is Mere Toy

EVERY ENTRANCE TO LAND BARRED

PARIS, Oct. 20.—During the ten years which the French Army has been in the Rhineland the French General Staff and Superior War Council have studied every inch of ground between the Rhine and the French frontier, and now have completed a vast campaign for defence if France is ever again invaded from the East.

By means of army manoeuvres, officers were trained in the strategy of the Rhineland campaign. Troops learned the lay of the land, and under the French army organization law these troops will be available for active service in case of war for twenty years to come.

But of even greater importance was the opportunity given France to study the German territory up to the Rhine, with the point of view of elaborating the most effective scheme of border defence possible along the whole of the French frontier from the Channel to the Mediterranean.

This new "Wall of China" which France is building along the East, with materials turned over by Germany, under the Dawes plan, is the greatest modern defence system ever conceived. Beside it the famous Hindenburg line and the Kirmhild defence trenches were sand castles.

The French are stringing fortresses and strongholds all along the frontier, but the study of the terrain has made it possible to make these fortresses almost impregnable. They command every important road intersection. Every pass through the hills, every railroad and bridge, and armies on foot would be subject to annihilating fire.

Deputy Marine Minister To Visit City on Monday

VANCOUVER, Oct. 20.—Alexander Johnston, Deputy Minister of Marine and Fisheries, is in the city on his annual inspection trip.

Commenting on the pilotage situation here, Mr. Johnston stated that he was awaiting the report of the royal commission which investigated the matter last Fall. He added that the pooling system, as carried out by pilots in the East, was causing considerable friction in the pilotage organizations there.

He will leave here on Monday for Victoria and return home late next week. Mrs. Johnston came west with him.

P.G.E. MAY DROP NORTH SIDE RUN

Bridges on Whytecliff Line Soon Unsafe—Motor Bus Services Cut Into Traffic

WEST VANCOUVER, B.C., Oct. 20.—A private conference between directors of the Pacific Great Eastern Railway and the council of West Vancouver, was held Friday night when the possibility of curtailment or abandonment of the P.G.E. service on the North Shore was discussed.

Bridges on the line from North Vancouver to Whytecliff have run their allotted age spans, and must be renewed if the service is to continue. During the last few years motor bus services have seriously cut into the revenues of the railway.

An agreement made some years ago provides a guarantee by the P.G.E. for the maintenance of a certain service. The council is demanding certain quid pro quos if this service is abandoned. It is stated that the P.G.E. or the Government is being asked to assist in the charges for constructing pavements to complete the equipment for the bus service that would take the place of the railway.

Six People Brushed By Death When Cars Collide in Suburbs

Guard Rail at Parsons Bridge Prevents Captain Thomas Barclay From Plunging Into Ravine —Three Occupants in Automobile Which Is Tossed to Side of Road at Four-Mile Hill

Young Woman Penned in Car After Head-On Collision; One in Hospital

SIX people came near death in two motor accidents that occurred on the Island Highway last night. Captain Thomas Barclay, of Metchosin, narrowly escaped injury when his car was stopped from plunging into Millstream at Parsons Bridge by the stout wireguard fence, following a crash into a car driven by Alex. Walker, of Langford.

John Potts, of Langford Lake, and the two occupants of his car, and Gilbert Diment, of the Ashcroft Electric Machine Shop of this city, were also brushed by death at an early hour this morning when their cars crashed head on, and the car driven by Potts was tossed to one side of the road, overturned and twisted in the opposite direction to that in which it was going when the accident occurred. Only one person is in the hospital as a result of the two accidents.

The mishap at 12:30 o'clock this morning was probably the more spectacular of the two accidents. John Potts was proceeding south along the Island Highway and had nearly reached the foot of Four Mile Hill, where it takes a treacherous turn before passing under the C.N.R. bridge, when the crash came. Gilbert Diment was proceeding North. The cars collided head on.

The light Ford coach that Potts was driving was thrown to one side, completely lifted off the road and turned on its side, in addition to being twisted around and headed in a northerly direction. Two young women, who were occupants of the car, were pinned inside. Some American tourists passing by gave assistance in righting the machine and extricated them. They were taken into the city in the American car. It was learned shortly after 3 o'clock this morning that one of the girls was in St. Joseph's Hospital in a semi-conscious state and that the other had gone home after receiving first aid. The names of the two could not be ascertained at an early hour this morning.

The number of the American car that assisted those in the accident was 1-994-132.

Shortly after 9 o'clock last night, Captain Thomas Barclay, while proceeding south on the Island Highway, approaching Parsons Bridge at the Six Mile point, crashed into a car driven north by Alex. Walker. Captain Barclay's car was jolted to one side of the road and the impetus carried it into the wire guard rail that protects the dangerous curve leading onto the north side of the bridge. But for the strength of this guard the car would have plunged down the deep ravine into the Mill Stream. No one was seriously injured in this accident. Both drivers sustained minor cuts and bruises.

Steamer Picks Up Disabled Launch And Crew of Four

PRINCE RUPERT, B.C., Oct. 20.—A gasoline launch, said to be owned by Duffey & Armstrong, who are logging in the vicinity for the Big Bay Lumber Company, was picked up tonight, with four men aboard, by the steamer Alaska Standard, during heavy weather off Port Simpson. Aid was asked by means of Digby radio and Government telegraphs, and Dr. W. T. Kergin's yacht Half Moon, happening to be at Port Simpson with a hunting party, left immediately to assist the disabled craft into Port Simpson harbor.

SIR D. MANN ON FUTURE OF B.C.

GREATER VANCOUVER TO BE MANHATTAN OF PACIFIC BUT MUCH LARGER

Eastern Canada Already One of Great Industrial Communities of World—Recent Growth

VANCOUVER, Oct. 20.—"Canada is bound to be one of the great industrial nations of the world," Sir Donald Mann declared upon arrival here today.

"Wherever you find unbounded natural resources coupled with cheap water power and cheap coal, and natural outlets to the markets of the world, great industrial development must follow. Canada has all of these in greater measure than any other country, and development is proceeding steadily.

"Already Eastern Canada, on the basis of population, is one of the great industrial communities of the world. The growth in all lines is most satisfactory.

MANHATTAN OF PACIFIC

"Canadians are finally developing a national spirit, a pride of nationhood that will go far to stimulate development," Sir Donald declared.

"I see that Vancouver is extending her boundaries so that she is now almost entirely surrounded by harbors.

"Vancouver will be the Manhattan Island of the Pacific, but much larger," he predicted confidently.

"I am no longer connected with anything in British Columbia in which the public is interested, but my interest in British Columbia's development and prosperity is as keen as ever it was," he concluded.

BATTLE AT MINE

WILKES BARRE, Pa., Oct. 20.—A fight between miners and iron workers employed at number 11 mine of the Lehigh & Wilkes Barre Coal Co. at Plymouth near here, sent two men to hospital today, one with a bullet in the right leg and the other badly beaten.

LUMBER TRADE IS EXPANDING

Situation on Island Presents Many Aspects Inviting Optimistic Outlook—Logging Camps Also Active

SMALLER MILLS ARE REOPENING

While there has been a slight slackening off in outside lumber orders, the crop conditions on the Prairies are expected to keep retail yards on the Prairies busy, in turn beneficially affecting British Columbia lumberman.

The shipments of forest products have been good, and construction orders from Prairie points are well sustained. Instances of this situation are found in orders for construction material for two large industrial plants in Alberta, which have placed contracts with the Timberland Lumber Company, South Westminster, one of the Lower Mainland mills which logs on the Island, near Ladysmith.

The Comox Logging & Railway Company has taken over a valuable timber holding west of Bevan, and a loading station has been built at Puntledge Lake, connected by rail from Bevan to the lake. Logs from the limits will go down the lake to the loading platform, and there be transferred to cars to be taken to tidewater at Royston.

SIDNEY MILL ACTIVE

Near to Victoria the Sidney Lumber Company is making records, having exported 4,200,000 feet by rail and water in August. Production has been steadily increasing until the average cut per month exceeds three million feet.

Two or three properties held for logging operations are in negotiation for production at well-placed locations on the Island, and it is

Continued on Page 2, Column 5

IRELAND ISOLATED BY 100-MILE GALE

LONDON, Oct. 20.—Reports here from all parts of the British Isles testify to the violence of the storm which swept Great Britain and Ireland last night and today. The gale reached a velocity of nearly a hundred miles an hour in parts of Ireland.

Londoners, kept awake during the long night, heard a sixty-mile wind, interspersed with sheets of rain, rip tiles off their roofs, and wreck their radio aerials. Telephones and telegraphs were completely crippled.

— experiences of London were mild, however, compared with those of the north country and Ireland. Ireland still was virtually isolated tonight and communications were only beginning to be established with the northern counties.

Property damage was particularly heavy along the Clyde.

We Specialize on Children's Shoes

Mothers cannot be too careful about the NATURAL fitting of their children's shoes and should avail themselves of "Cathcart's" juvenile service.

We carry a complete line, including HURLBUT'S and the imported English KILTIES, in sizes for infants to growing girls.

Reasonable Prices Prevail

Wm. Cathcart Co., Ltd.
1208 DOUGLAS ST.

50c—75c—$1.00
ZONE CABS
PHONE 2900

TO ADDRESS SCHOOL

Maurice Colbourne, actor and author, and head of the Maurice Colbourne Players, who will present a week of Shaw's plays at the Royal Victoria Theatre shortly, has accepted an invitation to address the B.C. Dramatic School on October 29.

WRITE FOR OUR FREE BOOK ON
PATENTS
FETHERSTONHAUGH & CO.
5 O'CONNOR ST. OTTAWA

Money Buys Money

With $80.05 you can purchase a Canada Permanent Accumulative Bond worth $100 in five years. Interest compounded semi-annually. Positive security of 63 million and 73 years of establishment assure absolute safety of every bond issued. Full particulars are available at our office.

CANADA PERMANENT Mortgage Corporation
G. W. RAMSAY, Mgr.
1405 Douglas Street

"My husband is so good to his employees."

"Is he?"

"Yes. He came home late from the office last night, all tired out, and I heard him say in his sleep, 'Jim, I'm going to raise you another ten.' And business is so poor just now."

DIGGON'S ANNUAL
Calculation Contest
Three Valuable Prizes
See Our Window
DIGGON'S, LTD.
1208-12 Gov't St. Phones 2147-4148

Comfy Easy Chairs and Chesterfields

Made in our own shop by Victoria workmen, will help you to enjoy your home during the Winter season. We make them at very reasonable prices and have a large stock to choose from. Easy terms arranged. We clean carpets, 10 cents per square yard.

SMITH & CHAMPION
1420 DOUGLAS ST. "THE BETTER VALUE STORE" LIMITED.
NEAR CITY HALL

SMART PEOPLE
USE
LUNELLA

Refreshing and fragrant, cleansing and invigorating to the scalp, it imparts a *Brilliant Lustre* to the hair, rendering it *Soft and Silky*.

Men and women of fastidious taste, who value the appearance of their hair, find *LUNELLA* the the ideal hair dressing.

Free from *Oil* or *Grease*, yet preserving always that desirable well groomed appearance that is so much admired.

An Ideal Remedy for Dandruff

On sale at David Spencer's, Ltd., Vancouver Drug Co., Cyrus Bowes, The Owl Drug Co. and Ivel's.

Kirkham's Grocerteria
740-751 YATES STREET

A PLEASANT PLACE TO SHOP
MONDAY'S SPECIALS

Tokay Grapes, very choice; per lb. 15¢
Spanish Onions, 4 lbs. for 25¢

Bring your Crisco Coupons. They are worth 15c on any size can.

Storage Eggs—Extras, per dozen 40¢

CHIPSO Large Packets for 21c
CLASSIC SOAP 6 Bars for 25c
Sesqui Matches, per packet 35¢
Plum Jam, pure; 4s 41¢
ROGERS' SYRUP 1s 5s, for 39c
BULK MACARONI 3 lbs. for 25c

TRAINED MEN REQUIRED IN DIPLOMACY

Continued from Page 1

He went on to say that if a man had the necessary common sense to fulfil the duties put upon him in this line, he did not need to stoop to sinister methods in order to learn what was going on.

In introducing the subject, he referred to the ever-increasing ease of communication among nations, making them more and more dependent on each other.

There had come wonderful changes as a result of this. The time occupied in traveling between countries had been cut down, and no nation could neglect to study other nationalities. With the spread of information through the medium of the press, better understanding of other countries was obtainable.

BALANCE OF POWER

Tracing the history of diplomacy, and its main features in the years gone by, where, since the days of Wolsey, at least, the aim had been to see that a proper balance of power was maintained, the speaker said that diplomacy had become more democratic. The old courts were not so closely associated with the diplomatic relations as in the past. As a study of the growth of diplomacy he advised the reading of the recently issued state papers of Germany which had been written by Bismarck, his son, and private secretaries. These showed that the diplomacy of Germany had been founded on a scheme which had for its object war.

He expressed the hope that in this respect the mind of the world had changed.

There was a disposition under the old diplomacy to take advantage of any weakness in the armor of the opposing country, to take advantage of any condition to gain an advantage.

The purpose of diplomats had been to warn those in authority of dangers that might be approaching, and to point to the ways to avoid this situation.

He had always held that it was the duty of a diplomat to serve his own country by studying the interests of those among whom he lived. There were many obstacles to the understanding between the peoples of different countries which were racial, temperamental, religious, etc. The advantage of knowing the language of the people among whom a diplomat lived was of importance. The spirit which animated the speaker was often inadequately conveyed through an interpreter.

CONFERENCE SYSTEM

Under the old diplomacy the conduct of relations between countries was conducted through accredited agents, under a secretary of state.

Since the war there had arisen the practice of considering matters between the nations by conferences between ministers of state, and not always were these ministers of foreign affairs.

There were weaknesses connected with this situation which the speaker alluded to. The influences that were brought to bear upon ministers in office through the press, and through public opinion which might not be well founded in its conclusions at the time were alluded to. Sentimentality could not be depended upon in settling the differences in the world. The time was still wanting when these matters were approached by men "in whom there was no guile."

He was inclined to the belief that on most of occasions it would be better to have negotiations left to those trained in this line of work who study the mentality of other nations. These diplomats were likely to know whether the atmosphere was in the best condition for the conclusion of understandings.

Sir Rennell admitted that the man on the spot was not always to be relied upon to be right. He might not appreciate the other influences that would militate against the course advised. The trained diplomat is not influenced by public opinion, for his reports are not published, he added.

Again he said it was a grave question whether the negotiations should be conducted by those who would have to decide the results. In view of this it was more and more important that there should be well trained experts employed in the diplomatic service.

Politicians might be inclined to encourage aspirations on the part of the people in certain directions which they would not be prepared to advance if they were in power. Trouble was often likely to be fostered in this way.

PRESS INFLUENCE

The portion of the press controlling as it did nowadays in many instances a number of papers might put forward ideas that were not representative of the views of the people, but which might cause the opinions to prevail outside the country that owing to the diversity of papers supporting these ideas, it was the general opinion of the country.

The widespread influence of the press with the general public coming under that influence more and more required the reckoning with this method of educating public opinion. It meant that diplomats would have to be doubly careful in appreciating the situation. There would, therefore, have to be a very carefully trained diplomacy in his opinion in the future.

There were present at the gathering as guests of honor the Lieutenant-Governor and Miss Mackenzie, Hon. Robert Forke and Mrs. Forke, and Mr. A. M. D. Fairbairn.

The chair was occupied by Mr. Kenneth Ferguson, president of the Canadian Club. He referred to the long service which Sir Rennell had rendered the country in his diplomatic work all over the globe. The part which Italy played in the late war indicated the excellence of the task performed by him as the representative at Rome at that time.

COLDS IN THE HEAD INFLUENZA LA GRIPPE
Relieved in a night by
GRIP-FIX
IN CAPSULE FORM
Bromo-Quinine, Phenacetine, Quinine, Salol, Caffein, Cascara and Camphor Monobromate—just what your physician would use.
At all Druggists 35¢ Box
THE VANCOUVER DRUG CO., LTD., Special Agents
THE VANCOUVER DRUG CO., Ltd., Special Agent

CONFRERES HONOR PIONEER DOCTOR

Dr. G. L. Milne Made Life Member of Medical Council in Appreciation of Career

At the annual meeting of the British Columbia Medical Council recently held in this city a notable milestone was marked in the history of the society when Dr. G. L. Milne, the father of the provincial organization and the guest of honor on the occasion, was made a life member. The recent reunion also marked the nearly half century of Dr. Milne's coming to this province. He arrived in 1880. In this connection it is interesting to recall the doctor's devotion to the welfare of the community as manifest in the long list of public offices which he has been chosen to fill at different periods of his residence in Victoria. As School Trustee he served for some three years, and as Civic Health Officer for a further period of years; from 1900 to 1904 he represented the City of Victoria in the Provincial Legislature, and subsequently for twenty-one years was connected with the Dominion Medical service, first as Dominion Medical Inspector, then as Inspector of Immigration, and later Controller of Chinese, in which latter office the doctor was responsible for the collection of head taxes, the total of which ran into the millions, and in passing it may be mentioned that during the whole of this service of close on to a quarter of a century not even a murmur was heard with respect to the administration of the affairs of that office.

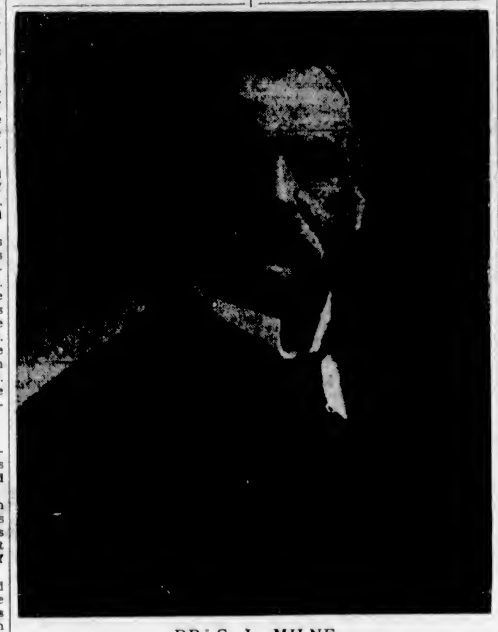

DR. G. L. MILNE

Dr. Milne was president of the society in 1895, and during those early years was active in encouraging the advancement of medical science in British Columbia. The original Medical Act, governing and controlling the practice of medicine in British Columbia, was passed in 1886. It was introduced by Dr. Milne and his colleagues of that period. This act, which is still in force, provided that all those seeking to practise in the province should submit to examination to satisfy the authorities that they were qualified to care for the sick.

Dr. Milne replied to the toast "Our Guest," in a happy vein, telling of the early days in Victoria. He referred feelingly to the fact that he was the sole survivor of the group of medical men who labored here during that time.

Among those present at the dinner were: Dr. G. L. Milne, Dr. E. C. Hart, Dr. Stuart Kenning, Dr. A. G. Price, Dr. A. B. Hudson, Dr. Murray Thompson, Dr. David Donald, Dr. A. W. Montague, Dr. J. M. Fowler, Dr. P. A. C. Conland, Dr. R. F. Verrinder, Dr. E. A. Campbell, Dr. J. H. Moore, Dr. G. F. Aylward, Dr. J. M. Taylor, Dr. W. P. Walker, Dr. H. R. Nelson, Dr. R. L. Miller, Dr. Allan Fraser, Dr. M. W. Thomas, Dr. T. McPherson, Dr. A. E. McNicking, Dr. J. W. Lennox, Dr. A. B. Nash, Dr. W. T. Barrett, Dr. Gordon Kenning, Dr. W. E. Mitchell, Dr. J. F. Grant, Dr. George Hall, Dr. E. M. Pearse, Dr. M. J. Keys, Dr. W. E. Scott-Moncrieff, Dr. H. E. Ridewood, Dr. D. M. Baillie, Dr. Thomas Miller, Dr. A. C. Sinclair and Dr. E. R. Gung.

VETERANS MARK TRAFALGAR DAY WITH CONCERT

Provincial High School Inspector A. Sullivan gave an address on "The Birth of Lord Nelson to the Victory of Trafalgar," at the Trafalgar Day smoking concert held at the Army and Navy Veterans clubrooms last night. The speaker alluded to history as taught in the schools in bygone days and that of today, and stressed the importance of teaching children, not only the history of the Empire but also that of Canada, that the younger generation may be imbued with the same spirit that made Nelson, Wolfe, Cook and other not only victors, but leaders.

The entertainment end of the programme was well attended to with the presence of such well known artists as B. Trevett, Ellis, J. Mossop, R. R. Webb, Bruce Hamilton, Rayne, W. Jacques, Percy Edmonds, Jackman, Foster and Hansen's concert party. Comrade DeGruchy acted as chairman.

SAANICH MAY BRING ISSUE TO FINALITY

Continued from Page 1

This measure was suggested by the Premier, for Saanich, where the conflict between urban and rural populations has become critical. In some measure, however, the same situation exists in many other municipalities where urban districts are surrounded by farms. At present there is no machinery to protect farm lands from high taxation necessary to pay for improvements of benefit only to urban dwellers, who, because of their relatively large numbers, can dominate municipal policies.

The Premier's suggestion will be one of the plans considered by the Government in its present attempt to bring stability into the affairs of that municipality. Every municipality in the province will be interested in the proposal indirectly, while those who contain any farming lands would feel the immediate effect of such a scheme, were it finally adopted.

LEGISLATION NECESSARY

Legislation would be necessary to implement the Premier's proposal, and if the scheme is approved by the Cabinet, a measure along these lines, probably as an amendment to the Municipal Act, is expected. The only alternative to some protective measure for farm land is the breaking up of some municipalities where urban and rural populations are in conflict, the Government was told by Saanich representatives. Strong opposition to this process of disintegration was expressed by the Cabinet and by Mr. Robert Baird, inspector of municipalities, as likely to disorganize the entire municipal administration of the province.

LUMBER TRADE IS EXPANDING

Continued from Page 1

expected announcements of operations will be shortly made.

Generally speaking the shingle market is better with improved marketing organization, and mills which have been closed are reopening. A case in point is the Fanny Bay mill, operated by Mackie, Barnes & Horton, which is being reconditioned. The mill, at full production, is capable of turning out 60,000 shingles per day. Two new dry kilns are to be constructed, one being already occupied, and a storehouse and loading platform have also been built.

PRODUCTION IN NORTHWEST

Production, orders, and shipments for 192 major mills of the Douglas fir region in Washington, Oregon and British Columbia were reported to the West Coast Lumberman's Association for the week ending October 13, as follows: Production, 186,855,381; orders, 156,951,591, and shipments, 161,853,040. Orders were 16.01 per cent under production, and shipments were 13.39 per cent below cutting.

Production reports from 233 mills show that production at these plants for the week ending October 13 was 11.57 per cent under normal operating capacity of 235,819,683 feet. This is an improvement in output on the total production for the whole period.

RICKETS CAN BE PREVENTED
GIVE
Scott's Emulsion
THE FAVORITE
Cod-liver Oil Tonic The World Over

This Enlightened Age

LONDON, Oct. 21.—The Daily Mail announced today that Dr. Mansfield Robinson, a telepathist, would make another attempt to communicate with Mars by radio on Wednesday.

His message will be accepted by the British Post Office Radio Service at 36 cents a word, but the service will not guarantee delivery. The communication will be broadcast from the Rugby Station on an 18,500 metre wave length and the St. Albans Station will listen for a reply on a length of 30,000 metres.

Two years ago operators at the Rugby Station broadcast a message to Mars for Dr. Robinson, who claimed later that he had received a reply from Gomaruru, a Martian woman.

VICTORIA SEES GEORGIA PEACH

Ty Cobb, Hero of Diamond, Passes Through on President Jefferson, Routed to Orient

HAS JUST RETIRED FROM ACTIVE BALL

"After twenty-four years playing baseball I have definitely retired," said Ty Cobb (baseball's greatest hero) when interviewed aboard SS. President Jefferson yesterday afternoon bound for Yokohama.

"I have no plans at present and intend to rest for a year before deciding what to do," he continued. "I have had several offers to manage National League clubs and minor league teams, but turned them all down, as I deserve a rest from the game that was so kind to me."

"The Yankees are the greatest team that the world has ever known," he said. "The Chicago Cubs and the Athletics of former years were the only teams I reckon as rivals to the 1928 New York team. The Yankees of today have established a great record by winning eight straight world's series games, which probably no other team will equal.

OPINION ON WORLD'S SERIES

When asked about the late world's series, Cobb said that the Yanks proved their superiority both with the bat and on the field, and won with lots to spare.

"From July to the termination of the season the Yankees were in a terrific slump while the Cardinals were at their best," he said. "When the world's series commenced Miller Huggins and his crew seemed to gather themselves together, and as a result romped through the series in a one-sided fashion.

"Connie Mack, manager of the Philadelphia Athletics, slated to retire by baseball experts in the immediate future to hand over the reins to a younger man has no intention of doing so," declared the Georgia Peach.

When asked if the rumor was true whether Mack's son was in any way fit to take over the managerial position of the Athletics, Cobb at once replied in the negative, saying that the young man was not trained for such an enduring test in major league baseball, as he was only retained on his father's team as a catcher to try out pitchers breaking into the game.

"I visited Victoria on Thursday for a few hours," said Cobb, "and what I saw of the city was very interesting. I intend to come back here during next year, and particularly wish to tour British Columbia and see the famous Canadian Rockies."

THE PARTY

Included in the baseball party, which is to visit Japan, Manila and Honolulu, teaching championship baseball, was Mr. Cobb, his wife and two children, Mr. and Mrs. F. J. Fagen, Mr. and Mrs. H. H. Hunter and Miss Hunter, Mr. Fred Hoffman, former big-leaguer, Mr. George A. Putnam, president of the San Francisco Seals; Mr. Robert Shawkey, former New York Yankee, and Mr. and Mrs. R. S. Quigley and family.

The party will return from the Hawaiian Islands to San Francisco on December 19 and will proceed to their homes in the East.

They were discussing a man recently dead who had made a pot of money by shady methods.

"He wasn't exactly what you'd call dishonest," ventured one.

"True," agreed the other, "but he left much to be desired."

Young & Pottinger
Sheet Metal Work
Plumbing
Furnaces Installed and Repaired
Phone 215 2630 Douglas Street

Family Reunion for British Subjects IN CANADA

Bring your family to Canada

Ocean Fare, $18.25
Children Under 17 Free

For full particulars apply to
J. J. FORSTER
S.S. General Pass. Agent
C.P.R. Station, Vancouver
Telephone Sey. 2630

CANADIAN PACIFIC

This season sees the revival of formal evening dress which began last season, still more pronounced.

Many men will have both the dinner jacket and full dress coat. We have both here. Made of rich fabrics, silk lined, and beautifully tailored.

Tuxedo Suits.....$35 to $60
Full Dress Suits at.....$65
Dress Overcoats....$30 to $90
Dress Vests.....$5 to $9

W. & J. Wilson
MEN'S AND BOYS' CLOTHIERS
1217-1221 Government St. Established 1862
Phone 809

Quality now talks *price*!

In the Cabinet Heater field

Sunbeam Quality is today talking price—is sweeping away the last barrier between you and a delightful Sunbeam-heated home. Enjoy Sunbeam's furnace-like efficiency; its lower fuel cost; its capacity to heat your entire home in zero weather; its attractiveness. All at the *lowest prices in Sunbeam history*. Come in, or phone today.

SUNBEAM CABINET HEATER

Alcock, Downing & Wright, Ltd.
HARDWARE AND PLUMBING SUPPLIES
Successors to The Hickman Tye Hardware Company, Ltd.
546 YATES STREET

Pot Roast 19c

Note These Low Prices

PRIME RIBS OF BEEF 27c
T-BONE ROASTS 35c
CLUB STEAK, ready for pan 45c
TENDERLOIN, choice selected 80c
LAMB CHOPS, appetizing 35c
VEAL CHOPS, from young calves 35c

Shoulders Spring Lamb, 25c

Yes, We Deliver!
Phone 2368

Beef and Pork Sausage 2 lbs. 25¢

NEW ENGLAND MARKET
750 YATES STREET

Deposit

your savings with this 64-year-old institution.

The Huron & Erie is Government chartered and is subject to inspection by Government officials.

4%

on deposits

You may withdraw your money at any time.

The Huron & Erie
MORTGAGE CORPORATION
1205 Government St.
H. B. Hunter
Manager

Victoria Baggage Company

H.M. Mail Contractors

OUR SPECIALTY
Furniture Moved, Crated and Shipped
Pool Cars for Prairies and All Points East

We Can Save You Time and Money. Largest Vans in the City.

Phones 2505 and 2506
510 Fort Street

JEEVES FACES CHEQUE COUNTS

Accused Reserves Election and Plea, and Is Remanded Until Monday —Common Danger Cases

Ernest Jeeves was arraigned before Magistrate George Jay in the city police court yesterday to face two charges of cashing cheques which he knew to be forged. The accused, who was taken into custody by Chief of Detectives Harry J. O'Leary and Detective Jack Rogers, reserved election and plea, and asked for a remand. Monday was fixed for the date of the hearing of the case.

Pleading guilty to driving his motor car to the common danger on Douglas Street on October 16, John Cadzon paid the court a fine of $15. In relating the circumstances of the case, Motorcycle Constable Percy Richards said the defendant was traveling between thirty-eight and forty miles per hour.

Magistrate Jay reserved his decision until Wednesday in the case of J. H. Sykes, who was charged with driving his automobile to the common danger on Quadra Street. The case arose out of a motor collision on October 4 at the intersection of Quadra and Caledonia Streets. A large number of witnesses gave evidence at the hearing.

Judge Grant Is Retired; Mr. J. N. Ellis Appointed

OTTAWA, Oct. 20.—Judge David Grant of the County Court of Vancouver, having reached the age of seventy-five years, has been retired, it was announced by the Department of Justice today. He was born on October 12, 1853. He is succeeded by J. N. Ellis, K.C., of Vancouver.

There was some criticism of comments said to have been made recently by Judge Grant in regard to the Greek race, but officials of the Department of Justice explained that this had nothing to do with his retirement.

Miss Tattle—I had a most romantic gift sent me. Just this plain open box with "Meet your counterpart" on it. What can it mean?

Miss Tittle—My dear, how intriguing. Did you say it won't shut up?

WOOD $4.00

Per Cord Load, C.O.D.
LEMON, GONNASON COMPANY, LTD.
Phone 77 1224 Gov't St.

H.M.S. Victory in Dock at Portsmouth

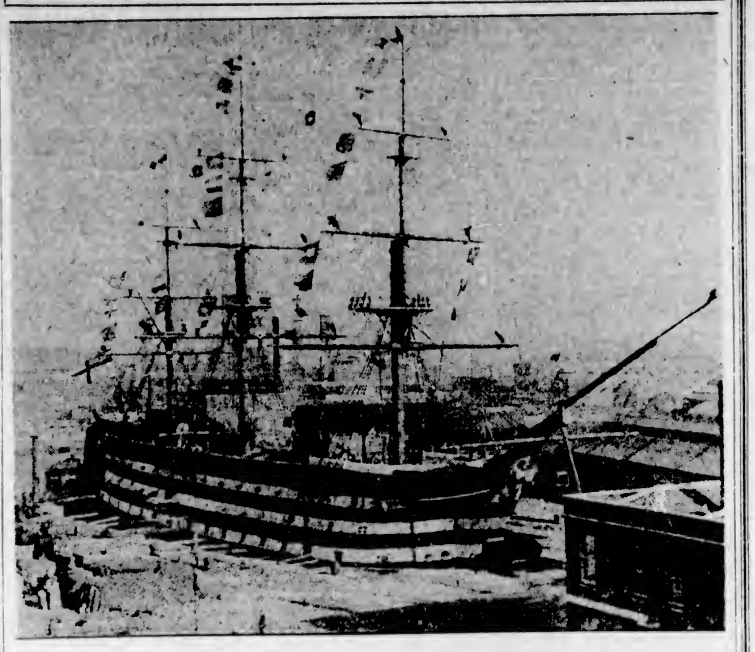

Campbell's

1008-10 GOVERNMENT STREET—PHONE 181

Women's Better-Grade Fur-Trimmed COATS

—In a Wonderful Selection of the Season's Newest and Most Authentic Modes

The woman in search of a coat that is richly furred, smartly tailored, distinctive and aristocratic-looking, will find it to her advantage to inspect the unusually fine display we are now making.

The materials, fur trimmings, linings and workmanship are the result of the world's cleverest designers and cutters. Yet, they are most reasonably priced.

We invite you to view this showing here tomorrow, Monday, feeling satisfied that, in your shopping-search for a superb fur-trimmed coat, you will not be disappointed.

NOTE—We are exclusive Victoria selling agents for the famous "Golflex" and "Shagmoor" Coats.

Victoria Joins Empire In Marking Trafalgar

Ceremony at Parliament Square Will Commemorate 123rd Anniversary of Nelson's Victory and Death—Signal to Be Repeated

The one hundred and twenty-third anniversary of Trafalgar will be celebrated all over the Empire today. Nelson's famous victory will always take its place as one of the three most marvelous naval triumphs of British history. The engagement with the Armada, Trafalgar and the Zeebrugge action still hold first place, partly by reason of their drama, and partly because of the fact that they were all instances of the impossible made possible by the indomitable spirit of the British Navy. Gibraltar, Navarino, the Nile, Jutland and the Falkland Islands are just as remarkable in many ways, but these three are outstanding as examples of the enormous odds from which success was snatched. At this time of year one recalls the lines of the poet, written as he was rounding the cape on his way through the Straits of Gibraltar—

Nobly, nobly, Cape St. Vincent
to the Northwest died away,
Sunset ran, one glorious blood-
red, reeking into Cadiz Bay,
Bluish, 'mid the silent water,
full in face, Trafalgar lay,
In the dimmest Northeast distance
dawned Gibraltar,
grand and grey.
"Here and here did England
help me. How can I help
England?" say,
He who turns, as I this evening
turn, to God to praise and
pray,
While Jove's planet rises yonder, silent over Africa.

The ceremony, which will be conducted at the Parliament Square at 10 o'clock in the morning, will be impressive to a degree, but at the same time will typify the simplicity and reserve of the "silent navy."

Punctually at 10 a.m. the bugler will sound the "Still." All the units from the returned soldiers and sailors' organizations, who are expected to be there in force, will come to attention. The guard, composed of a detachment from Esquimalt Naval Barracks, will present arms, and Nelson's signal, "England Expects," will be broken from the staff. Cadets from the Navy League of Canada, Victoria Branch, will symbolize the future of the Canadian Navy, and both His Honor the Lieutenant-Governor and Mayor J. C. Pendray will give addresses. The naval contingent and Sea Cadets will march to and from the buildings headed by the Juvenile Pipe Band.

BRITISH ISRAEL FEDERATION

Trafalgar Day will be observed by the Victoria British Israel Association on Monday night at 8 o'clock in the Board of Trade Hall, 521 Bastion Street. The meeting will be opened with the hymn "Unto the hills around do I lift up my longing eyes," after which prayer of thanksgiving will be offered by the Rev. C. M. Tate, who will also read the lesson from the Holy Scriptures (Deut. vii. This will be followed by an illustrated lecture on "The Nation's Stepping Stones to Greatness" (Armada, Trafalgar, Waterloo, Righteousness) to be given by Mr. E. E. Richards. The meeting will be concluded with the hymn "Onward, Christian Soldiers," and the National Anthem.

WARD 4 TO CONVENE

Saanich Organization Plans to Give "At Home" in Honor of Premier Tolmie

Ward Four, Saanich Conservative Association, will give an "At Home" in honor of the Hon. S. F. Tolmie, Premier of British Columbia, on Friday in Marigold Hall, Wilkinson Road, at 8 o'clock. Other cabinet ministers are invited. There will be a concert and dancing, and refreshments will be served. An interesting programme has been prepared, and a cordial invitation is extended to all Conservatives and their friends.

Husband (reading latest about radio-television): "My word! This opens up some wonderful possibilities, dear."

Wife: "Yes, my love! Won't it be nice for me to be able to sit here and watch you working in your office when you're there at nights!"

"How do you sell this cheese?"
"I often wonder that myself."

"REAL SATISFACTION AND COMFORT"

Pease FURNACE

To thousands, Pease Furnaces have brought new meaning to the word "coziness." This was the experience of Mr. M. J. Conlin, 1138 Cardero Street, Vancouver, B.C., who writes:

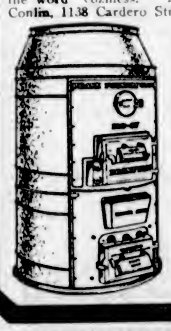

"We are pleased to report to you that the Pease Furnace you installed for us is giving real satisfaction and comfort. We never knew what real comfort was until this furnace was put in. We are ready at any time to recommend this make of furnace."

A dozen things contribute to this efficiency—special features developed and perfected by Pease engineers. For instance, smoke is not directly discharged, but travels along radiating surfaces that extract nearly all the useful heat. Come in and have us explain these furnaces to you. Phone. Write.

D. B. PLUNKETT
2519 Rock Bay Avenue Victoria, B.C.
Phone 1976

Real Estate

RESIDENTIAL FARM, 27½ ACRES, GORDON HEAD DISTRICT—Twenty acres cultivated, 7½ acres pasture, oak trees, garden and orchard surrounding attractive residence, commanding view of surrounding country, hardwood floors, cement basement and furnace, modern plumbing, conservatory, barn for 20 head; four-mile circle. Price, **$18,000.** Adjoining 18 acres, cultivated, **$5,500.**

13¼ ACRES—Fifty full-bearing fruit trees and fine garden. Bungalow of seven large rooms and modern bathroom; overlooking salt water and surrounding hills; city water, electric light, phone, bus service. Chicken houses for 250 birds, barn, and garage; three-mile circle. Owner, leaving, reduces price $1,500 to **$4,250** for immediate sale.

OAK BAY BUNGALOW—Six rooms, basement and furnace; garage and garden; south of Avenue. Price reduced to **$4,000** for quick sale. Let us show you this attractive property.

Coles, Howell & Co., Ltd.
Fire, Auto, Accident and Health Insurance
1205 Broad Street Phone 65

Industrial Site

HERALD STREET

Lot 60 x 120. Adjoining lots held at $4,600. Owner wishes quick sale and has reduced price to $1,900

PEMBERTON & SON

Mother's Little Helper

By J. H. Striebel

Mother finds [illegible] quite a problem [illegible] solved it quite easily.

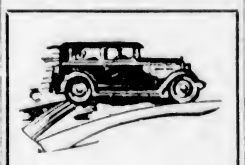

When Pavements Are Slippery

IT is then that you are safest in a street car. It is then that the solid construction of a street car affords you real protection.

Slippery pavements are treacherous even to the pedestrian. The most careful driver is at the mercy of the careless one.

A street car on tracks is a real security of which you should avail yourself.

Take a STREET CAR

B.C. Electric

Courteous Efficient Service

NOW...

International Association* (PARIS) *recognizes World Records* OF *STUDEBAKER

President Eight

A cablegram from Paris, dated September 28th, states that the International Association of Recognized Automobile Clubs has accorded the Studebaker President five world records for stamina and speed—*the greatest for any class of car for all time!*

These records were established when The President Eight traveled 30,000 miles in 26,326 consecutive minutes at Atlantic City Speedway, July 21 to August 9!

The International Association does not differentiate between "special built" racing cars and "stock" cars. This makes the triumph of Studebaker's President Eight even more remarkable—because the four Presidents, each of which traveled 30,000 miles, were *strictly stock*—selected at random from Studebaker assembly lines by officials of the American Automobile Association.

Because The President offers marvelous eight-cylinder performance at a low price it outsells every other eight-cylinder car in the world, regardless of price or type.

For as little as $2895 you can own a Champion President Eight—identical in every detail with those which have established new world records for speed and endurance!

STUDEBAKER PRESIDENT EIGHT

$2,895

Studebaker President Eight Models
$2895 to $4100

Other Studebaker-Erskine Models
$1395 to $2795

Delivered at Victoria, fully equipped, including hydraulic shock absorbers on all Studebakers.

Car illustrated is The President Eight State Sedan (with Artillery Wheels), $3095. Regular Sedan, $2895.

Jameson Motors, Ltd.
Distributors for Studebaker and Erskine for Vancouver Island
PHONE 2246 740 BROUGHTON ST.

MADE IN CANADA

The Daily Colonist

Established 1858

The Colonist Printing and Publishing Company, Limited Liability.

J. L. Tait, Business Manager

Subscription Rates by Carrier and by Mail in Districts Contiguous to Victoria, Served by Colonist City Carriers:

Yearly $12.00
Monthly 1.00

Subscribers in ordering change of address should be particular to give both old and new address.

Subscription Rates by Mail:
To Canada, Great Britain, the United States and Mexico, except districts as above:

Yearly $6.00
Half-Yearly 3.00
Quarterly 1.50

All subscription rates payable in advance. Mail subscribers are requested to make all remittances direct to The Daily Colonist.

Sunday, October 21, 1928

IN REMEMBRANCE

Trafalgar Day, as this anniversary has come to be known, is a perpetual reminder of what Britain and the British Empire owe to sea power. For many years the anniversary remained but a memory in the hearts of men and women who had read their history aright. It was in 1895 that the Navy League commenced to celebrate the day, and since then, for one day in the year at least, there has been the effort to inculcate the idea that Britain should have a fleet adequate to maintain command of the sea. That idea, except during the period of the Great War, has been combatted by some section or other of public opinion. Even in 1895, when the anniversary celebration was inaugurated, an "Increased Armaments Protest Committee" sprang into being. It could not eradicate from the British peoples' hearts, however, the memory of the debt of gratitude which they owe to the genius of Nelson and the Navy that is their "Sure Shield." No protests or cavillings can obliterate the history of the British race and all that history owes to the courage and enterprise of those who have gone down to the sea in ships.

In the light of the record of the Great War, the winning of which by the Allies would have been impossible without the inestimable services rendered by the British Navy, the men and women of this generation can well afford to remember the lesson of Trafalgar, better even than their forbears. The anniversary is as it were the fete day of the supporters of the naval principles of defence. It is a day, too, dedicated, "In Remembrance" of the honored dead of the British race who have "fed the sea" in order that those principles should live which have been instrumental so often, through the power of the Royal Navy, in defeating tyranny and fostering the growth of free institutions throughout the world. The Great War re-created in the minds of the British peoples the knowledge of the supreme importance of sea command. It made them think more than ever before of the meaning of Trafalgar and of that for which the name of Nelson stands in the annals of the race. Trafalgar, for the British peoples, and indeed for humanity as a whole, is a beacon light in history.

A SHY CANDIDATE

Mr. Herbert Hoover, the Republican candidate for the Presidency of the United States, during the present campaign, is submitting to publicity and propaganda, even affecting his domestic relations, that must be particularly distasteful to him considering his shyness and modesty. That shyness was well illustrated when in 1924 he was organizing the relief of Belgium and Northern France. At that time the press, voracious for personal detail, was anxious to publish something about the driving force behind the humanitarian relief work. Photographs and details "were persistently demanded and insistently refused." For a long time it was impossible even to get a photograph of Mr. Hoover. It was finally secured by one of his co-workers stealing the only photograph he had off his piano in his house in Kensington and giving it to the press. It was a long time before Mr. Hoover forgave the thief. Times have altered. The Americans simply will not stand for self-effacement in those who find themselves in the spotlight of publicity. Lost time is being made up in giving Mr. Hoover the advertisement which he so very much dislikes.

DETERRING IMMIGRATION

Mr. Robert Forke, the Minister of Immigration, appears to have been forced by the criticism of his department into making some changes in the methods which have operated against the flow of British immigrants to Canada. He now announces that 500 doctors are to be appointed to conduct examinations of intending immigrants at the point of origin. He does not say, however, how many of these will be in Britain, where the chief obstructions have been put in the way of settlers coming to this country. These obstructions even apply to persons who were former residents of Canada but who went back to Britain and spent some years there. When they desire to return to this country they are again regarded as immigrants and have to undergo worrying examinations, and pertinent as well as impertinent questions.

A family formerly resident in Victoria, but who have been in Britain for some time, have been considering coming back to live here. Inquiries were made as to the procedure to be followed. When it was discovered what it was the family gave up the intention of returning to Canada. In connection with this the following letter has been received by the Victoria and Island Publicity Bureau:

"I ask you kindly to note that the recent arrangements made by the Canadian Government for Medical Inspection act, in our case, as no doubt in many others, as a very serious deterrent in accomplishing that which we both hoped might be possible—namely, to settle at Victoria. There is a great lack of delicacy and deference usual on the part of state-paid medical men to which few women care to expose themselves—at any rate my wife objects to so doing. The need from the point of view of the Government is no doubt justifiable, but, in our case, we are quite able to pay our way, are both healthy, and have lived several years in British Columbia and were married at St. John's Church, Victoria. We feel that an examination by our own doctor, who knows us both intimately, ought to be sufficient."

The foregoing is one illustration of how the regulations applying to British immigrants to Canada are working. Mr. Forke, as Minister of Immigration, is responsible for these regulations and he must have scores upon scores of protests and reports on their effect. There is no panacea for them in the mere fact that some hundreds of doctors are to be appointed to multiply the opportunities of medical inspection. If the regulations affecting inspection remain the same the deterrents to British immigration to this country will continue to operate. So far Mr. Forke has begged the question and there is little doubt that in the attitude he has assumed he has the backing of other ministers of the Mackenzie King Government.

AMERICAN TARIFF WALLS

Both the Republican and Democratic candidates for the presidency of the United States are committed to a high tariff policy. Mr. Alfred E. Smith has in this respect fallen into line with Mr. Herbert Hoover, "without reservations." This is, at least, an indication to this Dominion that no reciprocal trade arrangements can be anticipated, no matter who is elected to the White House. It is a plain intimation that the proposed quid pro quo for joint control of the St. Lawrence waterway and its development will not eventuate. The hint was thrown out by the proponents of this scheme that the United States might be expected to give tariff concessions to this country in the event of the United States being given the control sought. The utterances of both Mr. Hoover and Mr. Smith remove this possibility. Mr. Mackenzie King's dreams of a new reciprocity treaty have gone a-glimmering. It is just as well, because he would have exhausted much time in controversy about something that could never be achieved without the main advantages lying on the side of the United States.

The unanimity of thought on the subject of the tariff by both the Republicans and Democrats of the United States is an admission that it is the basis of the prosperity of that country. Canada can learn a lesson from the election campaign there and the fact that the tariff is not even an issue, so persuaded are the people of its imperative need. If high tariffs are essential to American prosperity with the stage of development which that country has reached, how much the more important are they in this Dominion which is young in comparison to its great neighbor?

Cambridge University has received an offer of $3,500,000 from the International Education Board of the Rockefeller Foundation for the purpose of certain new developments in the physical and biological studies undertaken there. The amount, too, includes a contribution of $1,250,000 for a new University Library. There is one condition attached, namely, that the University should raise the balance of the sum required for the completion of the whole scheme. The balance required would be $1,145,000, not a large amount for a University possessed of such influence as Cambridge.

Sir Henry Thornton says that what England needs is a first class press agent. It is not England's way, however, to blow her own trumpet. That country's attitude towards life has ever been that actions speak louder than words.

The Weather

Meteorological Office, Victoria, B.C., at 8 p.m., October 20, 1928.

TEMPERATURES

	Min.	Max.
Victoria	41	53
Nanaimo	44	53
Vancouver	38	54
Kamloops	30	52
Barkerville	22	36
Estevan Point	40	54
Prince Rupert	36	46
Atlin	34	40
Dawson	20	32
Seattle	44	52
Portland	46	58
San Francisco	50	58
Spokane	40	54
Los Angeles	56	68
Penticton	26	54
Vernon	24	51
Grand Forks	35	58
Nelson	25	58
Kaslo	27	50
Cranbrook	26	42
Calgary	18	48
Edmonton	28	44
Swift Current	28	46
Prince Albert	30	52
Qu'Appelle	28	48
Winnipeg	30	56

FORECASTS

Victoria and Vicinity—Light to moderate winds; generally fair, stationary or higher temperature.

Vancouver and Vicinity—Light to moderate winds; generally fair and milder.

SATURDAY

Maximum	53
Minimum	41
Average	47
Minimum on the grass	34

Bright sunshine, 7 hours 12 minutes.

General state of the weather, clear.

5 P.M. WEATHER REPORTS

Victoria—Barometer, 30.30; wind, S.W., 8 miles; clear.

Vancouver—Barometer, 30.26; wind, S.W., 4 miles; fair.

Kamloops—Barometer, 30.18; calm; fair.

Barkerville—Barometer, 30.14; calm; fair.

Prince Rupert—Barometer, 30.12; wind, S.E., 16 miles; cloudy.

Estevan Point—Barometer, 30.20; calm; clear.

Tatoosh—Barometer, 30.26; wind, N.E., 4 miles; clear.

Portland—Barometer, 30.22; wind, N.W., 4 miles; clear.

Seattle—Barometer, 30.28; wind, N., 4 miles; clear.

San Francisco—Barometer, 30.00; wind, W., 10 miles; cloudy.

THE AUCTION

From all the town they came, the curious,
With questioning eyes and swift, forgetting feet,
To see her house be sold—the tremulous
Old lady down the quiet deep-cedared street.
They peered along the darkened corridors
Where candlelight had drifted with the years,
Where love had come and gone, where visitors
Had brought their laughter gay, their silver tears.

The lilacs went with it, the yellow rose
That wept frail petals now above the door;
Today she moved about on quiet toes,
More softly than she ever moved before.
I wonder if, preparing to depart,
They knew the auctioneer had sold her heart?

—Daniel Whitehead Hicky, in The New York Times.

To those who have eyes to see and ears to hear, the vision of nature is the vision of God; the music of the sphere is His voice, which is heard too in the mountains and on the sea, in the running brooks and in the rustling trees. The influence of the stars and of the flowers—of all created things—is the living personal spirit behind them that reveals through them the presence and power of God.—John Brown MacLean.

I can see in this world two heaps—one of happiness and the other of misery. Now, if I can take but the smallest bit from the second, and add it to the first, I carry a point. I should be glad indeed to do great things; but I will not neglect such little ones as this.—John Newton.

Put it out of the power of truth to give you an ill character. If anybody reports you not to be an honest man let your practice give him the lie.—Marcus Aurelius.

Note and Comment

By R. B. D.

The learned and original gentlemen (and gentlewomen too) of the press of Vancouver nearly all appear to be delighted with the result of the mayoralty election. They had been telling the electors during the progress of the campaign that the fight was between the forces of good and evil; that if Mayor Taylor were elected there would be joy in the dark places (the mysterious regions of the underworld), and that if Mr. Malkin were elected there would be rejoicing in the other places and sounds of woe and lamentation in the dark places. Righteousness prevailed, but by a narrow majority of about two thousand votes.

Approximately nineteen thousand electors voted for Mr. Malkin and seventeen thousand for Mayor Taylor. Thus, notwithstanding the influence of the press and the thunderous voice of the churches, seventeen thousand people remained of the opinion that Vancouver was all right morally and that there was no necessity for a change in the administration. A glance at the election returns seems to indicate that the forces behind the Mayor were concentrated in certain sections of the city. If those forces are what they have been represented to be, they will probably fortify themselves in their strongholds and make the work of the reformers exceedingly difficult.

The people of Vancouver have discharged their first duty to the third largest city in the Dominion of Canada. Their task was light compared with the task confronting the first Mayor and Council of the third largest city in the Dominion of Canada. Radical reforms cannot be accomplished by meeting and passing resolutions. The forces of evil are still seventeen thousand strong and the police force is still demoralized. The burglar is pursuing his unlawful calling and the hold-up man is still pursuing his desperate trade. The burglar is so busy and his activities have become so commonplace that the newspapers carry the standing head, "Burglaries of a Night." Vancouver has acquired the unenviable reputation of being a great crime centre. The Mayor says Vancouver is not so bad as it has been made to appear by his political opponents; certainly that it is no worse than any other city of a corresponding size and like situation. The Mayor-elect and his friends say the city has been "run" for several years by the underworld and that there must be root-and-branch reforms.

During the last few years Vancouver has attracted a great deal of attention because during that period she has grown so great in population and in business. During the next few years Vancouver will attract more attention than ever before. All Canada and a large part of the world will be watching her growth in material strength and her efforts to improve her morals. For in neither respect will the efforts be unchallenged. The forces of evil which have established a footing will not be driven out without a struggle.

The claim that Vancouver is the third city in Canada will not pass unchallenged. Unless we are mistaken, the fast-growing city of Winnipeg will have something to say about that ambitious claim. From a climatic point of view Vancouver has a great advantage; but Winnipeg is the business centre of vaster area than Vancouver is or probably can hope to be, and within a very few years has developed into a great manufacturing centre—and that is a somewhat unexpected development.

The reason for this is that Winnipeg as a result of the enterprise of its citizens and the Provincial Government has developed power for manufacturing purposes that is the cheapest in Canada, if not in the entire world. Winnipeg is still the centre of the grain trade and ultimately will be the centre of a great mining business. The pace at which her business is growing may be gauged by looking at the weekly clearing house returns. Vancouver may soon be the third city in Canada from a business point of view as she actually claims to be from a population point of view, but she may have to gain that enviable position by ousting from it another city than Winnipeg.

However the sympathies of all the people of British Columbia will be with the people of the premier city of the Canadian Pacific Coast in their struggle against the forces of evil within their own gates and their fight for business supremacy not only over one city of Canada but over all the cities of Canada. Vancouver is merely an infant in years compared with Montreal and Toronto, and even with Winnipeg. The rains of only forty Winters have fallen upon her head, and their fructifying effect did not begin to be felt until a few years ago. If the city can maintain the pace it has set during the past ten years, many of the citizens who are rejoicing at the part they have played in the creation of Greater Vancouver may live to celebrate the ultimate triumph of civic ambition, recognition of the premier city of the Canadian Pacific Coast as the premier city of Canada.

TRAFALGAR!
(October 21, 1805)

To the Glorious Memory of Horatio Nelson

God grant the word "Trafalgar" never dies,
As long as English lives! As long as we,
The wide world over, sail each Seventh Sea,
Protected by the might of Britain's wise
Sea Laws and Fleet—a Navy that outvies
All others! May our country's policy
Give peace to all; that all the world may be
Good Friends, who shall their sacred duties prize!

Trafalgar! Glorious Memory—and ours!
Trafalgar! Mainspring of our Empire's powers!
Let every man, on British soil, proclaim:
"As long as English lives, so shall the name,
Trafalgar!" stand for both Home and Beauty;
And we—like good Britishers—do our duty!"

—Kilbee Gordon.

Do You Remember?

Conducted by Herbert Kent

When the first basement ever excavated in Victoria was undertaken? This was in the year 1861 on what was then known as Patrick's corner and afterwards as Goodacre's on the corner of Government and Johnson Streets. A drain was blasted through the solid rock across Johnson Street to connect with a natural ravine which ran down to the harbor. The foundation and first story of the building were very strongly built, with the intention of placing three or four stories above when times warranted, but this has never been done. The ground floor was opened by Mr. Patrick as a bar room, and the basement used as a German dance house, and at the last figure in the quadrilles, a familiar and popular dance of those days, the general cadd was "all promenade to the bar."

When emigrant ships lay three abreast in the Inner Harbor from the location of the present Johnson Street bridge to the old Hudson's Bay wharf, and almost filled the entire harbor? These vessels came from all parts of the world, England, New Zealand, Australia, California, and were filled with people eager to take some of the gold back from the Cariboo. This was in the year 1862.

When the steamer City of Panama, entering the harbor, ran on a rock off Hospital Point? The services of the late Tom Harman, a diver, were called to locate the damages. He went under the water for that purpose and charged the modest sum of $600 for his services, all of which, sad to relate, he lost the same night. This was in 1893.

When the upper story of a large building which, in the year 1861, occupied the site recently vacated by Prior & Co., and which in later years became Williams' Livery Stables, was used as a squaw dance house? This was a favorite place for the miners from the Cariboo to resort to, and on one occasion, when a miner asked "Enterprise Anne," the belle of the ball, for a dance, without the usual formalities, she replied with a shrug of her shoulders, "Ugh! Halo, mika intloduce," meaning "No, you have not been introduced."

The Rhyming Optimist

By Aline Michaelis

CAPTURE JOYS

When dark days come,
And bleak winds blow,
Devoid of song and sun,
The sullen hours
Too slowly flow
Into oblivion.

Then those who find,
No light within
Must sit at gloom without;
But, ah! how slight
A gleam may win
And put dark hosts to rout!

I keep always
This shining thought
And guard it like a light;
Each captive joy
In past hours caught,
Will make some dark day bright!

Miss M. G. writes: "My little cousin was picking up apples under the trees and I called to him to look out for the worms in them. 'When I eat apples,' he called back, 'the worms have to look out for themselves.'"

Jots From Botany

PAPYRUS, a water plant that abounds in Africa, furnished the material on which the ancient Egyptians did their writing. The stems of the plant are from twelve to fifteen feet high. These were cut into strips and crossed and pressed, forming a writing surface. The resulting mats were fastened together and placed in rolls. A reed pen was used to write upon the papyrus. Thousands of these ancient rolls still exist.

PREMIER HAS DENIED REPORT

INCORRECT STATEMENTS ON LAND SETTLEMENT PLAN CONTRADICTED

Hon. S. F. Tolmie Is at a Loss to Understand How News Items Originated

Premier Tolmie has found it necessary to have an official denial given to reports which have been appearing in the press of the Old Land which conveyed the impression that the Government of British Columbia was sponsoring a plan which had already been formulated whereby immigrants from Great Britain would be assigned ready-cleared farms with buildings and a cash donation.

Copies of British newspapers with these misleading reports have been received from Mr. F. A. Pauline, Agent-General for British Columbia in London. The information conveyed in them is similar to what has been appearing also in Eastern Canadian papers, and suggests that there has been evolved a plan by the Premier providing for ready-cleared farms with a log house and some $2,000 in cash for settlers who may come here.

Mr. Pauline has been authorized to contradict these reports.

Dr. Tolmie is at a loss to understand how these reports got into circulation. He says he has given no ground for them. The question of settlement in the province is receiving the most careful attention of the Premier, but as he has announced from time to time his plans in this respect are not complete, and he is not prepared to say just what the details will be.

Dr. Tolmie's interest in the settling up of the vacant lands of the province has led him to investigate every plan that presents itself. He conferred with the delegates of the Empire Parliamentary party when they were in the city. He also went into the proposition of interesting Britishers to come to British Columbia with Lord Lovat. He has, moreover, investigated every plan that presents itself with the hope that at a later date he may be in a position to offer something that will be acceptable all round.

The wild reports which have been circulated throughout Canada and in Great Britain with regard to this subject have been the cause of no little perturbation on the Premier's part as he makes a practice of being guarded in any statements respecting public affairs.

MANY ELEVATORS IN THE DOMINION

4,558 Grain Elevators Have Total Capacity of 284,818,200 Bushels, Victoria Chamber Is Advised

There are 4,558 grain elevators in Canada with a total capacity of 284,818,200 bushels, the Victoria Chamber of Commerce has been advised. Country elevators number 4,439, with a capacity of 146,639,200 bushels. Terminal, manufacturing, public and private elevators total 119, with an aggregate capacity of 138,179,000 bushels.

All the country elevators, except two, are in the three prairie provinces—Manitoba, Saskatchewan and Alberta—where over ninety per cent of the wheat crop and the larger percentage of other grains is grown. The terminal, manufacturing, public and private elevators are principally at Port Arthur, Fort William, Montreal, Victoria, Prince Rupert and Vancouver, and other ports at strategic points in different parts of the Dominion.

The largest terminal elevator in North America is at Port Arthur, Ont. It has a capacity of 6,900,000 bushels. It is owned and operated by the Saskatchewan Pool of the Canadian Wheat Producers, Limited, the largest farmers' co-operative marketing organization in the world.

Letters to the Editor

No letter to the Editor will be inserted except over the proper signature and address of the writer. This rule admits of no exceptions.

ESQUIMALT FIRE DEPARTMENT

Sir,—It was reassuring and most satisfying to note the efficiency of the equipment of the Esquimalt Fire Department at the fire yesterday.

As usual, there were many volunteer helpers and a very serious blaze was well controlled and kept within bounds.

FREDERIC C. CHAPMAN.

St. Paul's Garrison Church, Esquimalt, B.C., October 19, 1928.

BIRMINGHAM MEN

Sir,—If there are any former residents of Birmingham, England, residing in Victoria, B.C., or Vancouver Island, will they please note that a meeting is called for Tuesday evening, 23rd inst., at the G.W.V.A. auditorium (branch of the Canadian Legion), 856 Seymour Street, Vancouver, B.C., at 7:30 p.m. sharp, to discuss what form the reception should take concerning the approaching visit to British Columbia of Rt. Hon. Sir Austen Chamberlain, M.P. (secretary for Foreign Affairs), House of Commons, London, England. Charles Tisdall, Esq., has kindly consented to act as chairman, supported by Bernard McEvoy, of The Daily Province editorial staff.

HARRY RICHARDS,
Acting Honorary Secretary.

936 Granville Street, Vancouver, B.C., October 20, 1928.

Williams—"When you have an argument at your house, does your wife take part?"

Roberts—"No; she takes all of it."

FIFTY YEARS AGO TODAY

(From The Daily British Colonist of October 21, 1878)

Last Gasthomps—Under the Canadian Act, no liquor can be sold in the city or district of Victoria during the whole of the day of election. We are not sure as to the night; but in Winnipeg, Manitoba, after the close of the polls the other day, the saloons resumed business.

For San Francisco—The following passengers were booked to sail by the Alaska up to 4 p.m. yesterday: Mrs W. M. Betts, Mrs. O. S. Wright, Miss Louisa Wright, Miss Emma Wright, and Messrs H. C. Skinner, W. S. Zellan, Thos. Gallacher, W. M. Betts, O. S. Wright, J. Golden, Mark Geo. and three in steerage.

For Portland—The steamship which arrived yesterday from San Francisco will leave Esquimalt tomorrow for Portland.

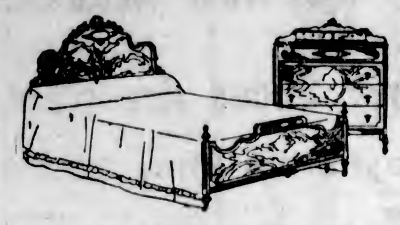

Choosing Bedroom Furniture of Lasting Beauty

THE experience at Weiler's is that furniture of sound construction and artistic merit is in infinitely greater demand than that which is merely "cheap." For this reason Weiler's furniture showrooms are crowded with suites of artistic merit, new designs, new cabinet-work effects. Yet Weiler's prices are extremely moderate.

WEILER'S
Complete House Furnishers
Government Street Established 1862

GYPROC
Fireproof Wall Board—Send for Samples and Particulars
Neverot Hand-Stained Shingles. Laminex Guaranteed Doors
Your Lumber Requirements, Large or Small, Carefully Attended To
THE MOORE-WHITTINGTON LUMBER CO., LTD.
Specialists in Woodwork

TRUSSES
Obtained here give SATISFACTION, for they are properly fitted by a truss expert with over 25 years' experience. We also have a full stock of Abdominal Belts.
Private Fitting Room
THE OWL DRUG CO., LTD.
Campbell Building, Fort and Douglas — Prescription Specialists — W. H. Bland, Mgr. Phone 136

Foot Sufferers, Note!
OUR WORK: Correcting All Foot Deformities, Aches and Pains | YOUR GAIN: Safe Treatment, Renewed Health and Vigor, Comfort
B. C. FOOT HOSPITAL
Phone 597 — Free Examination — Stobart Bldg., 745 Yates

Ten Cents a Month

If you use an Original Wilshire I-on-a-co Belt three times a day for a month, it will not register on your electric light meter more than ten cents—but the results will be worth more than

A Hundred Dollars

Ask anyone who uses an I-on-a-co.
Come and try three free treatments. No shock, or inconvenience.

Note the Number—504 Sayward Building
Office Hours: 12 Noon to 6 P.M., Week Days Only
Telephone 2362 H. A. Goward, Sales Manager
Wilshire's I-ON-A-CO

Broken Eggs
Stop having 'em by feeding "Saanich" Poultry Shell, made on the Island from Clean Cannery Shells and sold by all good feed dealers.
Saanich Canning Co., Ltd.
Sidney, B.C.

To Choose Delegates

Ward One Conservatives will hold a special meeting in the association rooms, Campbell Building, on Thursday next at 8 p.m., for the purpose of choosing fifty delegates to the nominating convention. All Conservatives residing in this ward are cordially invited.

Housewife (interviewing prospective help)—"I may tell you that we are vegetarians."

Country Girl (anxious to get the job)—"I've attended that church all me life, mum."—Answers.

ESTABLISHED 1885

New Models In Onyx Shoes Are Here

Maynard's Shoe Store
649 Yates Street Phone 1232
WHERE MOST PEOPLE TRADE

Mason & Risch
Canada's Finest Piano

UPRIGHTS $475
GRANDS $1,000

Convenient Terms Arranged
Send for Descriptive Catalogue

DAVIS & KING, LTD.
SOLE FACTORY AGENTS
719-721 Fort St. (Next to Cornwell's) Phone 711

AUTO SIGNALS Now Compulsory
Ask for Demonstration of
"All-in-One" Electric... $18.00 Mellis' Hand Signal $15.00
SOLE DISTRIBUTOR
NORMAN HIRST 755 Broughton St. Phone 552

PHONE 485
For a Fuel for Every Purpose
Walter Walker & Sons, Ltd.
638 Fort Street

FUNERAL NOTICE

An emergency meeting of Queen of the Island Lodge, L.O.B.A., No. 200, will be held on Tuesday afternoon, at 2 o'clock, in the Orange Hall, Courtney Street, for the purpose of attending the funeral of our late sister, Effie Davis, which will be held from McCall Bros. Funeral Home at 3 o'clock.

Members of sister lodges kindly accept this intimation.

MRS. R. MEE, W.M.
MRS. M. J. STEPHENS, Secy

Plane Crash Kills Young Millionaire

DETROIT, Oct. 20.—Lieut. Edward C. Snell, thirty-year-old millionaire, rode a one-winged airplane to his death today after the pilot, Major Floyd E. Evans, Michigan National Guardsman, had leaped to safety in a parachute.

Evans was stunting the plane and just as it came out of a loop it dived 1,000 feet. One of the wings was torn off by the force of the air. Evans said he shouted a warning to his passenger and then jumped. Snell remained in the plane. He was the son of the late Lawrence W. Snell, creamery magnate.

DAYTON, Wash., Oct. 20.—Emile Pfaff, twenty-five, charged by police with killing a deputy sheriff when he escaped from Starbuck jail last night, was captured today in the Snake River hills, about forty miles from here.

Hospital Requirements Steadily Increasing

Dr. E. M. Pearse, Medical Superintendent at Jubilee, Gives Cogent Reasons Why Pressure of Accommodation Is Universal Problem

A public which has been suddenly startled from complacency by the announcement that its public hospital has already, after less than five years' existence, become inadequate to the needs of the community, is beginning to ask the why and wherefore of this state of affairs.

Dr. E. M. Pearse, medical superintendent at the Jubilee Hospital, offers some cogent reasons. But they bring up just where all statement does in the last analysis in the present emergency, viz.: "The obvious thing is that we need more accommodation."

It is the following problem which is vexing the mind of the public: "Why have hospital accommodation requirements grown in recent years so vastly out of proportion to the growth of Victoria's population?"

Many who ask the question find no satisfaction whatever in the knowledge that the condition is peculiar to Victoria. But nevertheless the answer is found in an analysis of a universal state of affairs. It has already been given, in a measure, in some of the statements which have appeared in The Colonist during the past few days in connection with the present emergency; the public is becoming more and more educated to the use of the hospital in times of sickness. This, however, should be amplified. Not only has the public become accustomed to the hospital idea. It is at last becoming something of a connoisseur of hospitals, and will have nothing but the best. In the pre-war days the patient of modest income was quite content (as far as the natural reluctance to being a patient allows of contentment) to have a bed in a large ward among other patients of similar means. Today the same patient, more experienced in the meaning of hospital comfort, more accustomed to luxury in the home, demands a private, or at the very worst a semi-private, room.

This statement practically covers the case. Two night nurses might look after fifty patients in a big ward; but fifty patients in sixteen private rooms would require six or eight times this number of nurses. The modern hospital, therefore, not only requires much greater floor space for its patients, but it requires a much larger staff, and the increased accommodation which this larger staff necessitates. Quite apart from the altered demand, however, hospital managements all over the continent, Dr. Pearse states, are advocating the disappearance of the big-ward system, even though the private and semi-private ward method increases expenses enormously.

All this, however, is almost irrelevant, although it answers a question which lurks in the mind of a public which reluctantly faces the problem of providing the Jubilee Hospital with urgently needed extension. How urgent the need is, is verified by Dr. Pearse's statement that he spent yesterday morning trying to rearrange the patients in some way so that the hospital could admit new cases. But despite this patients had to be turned away. Not because there were no empty beds in the hospital, but because they were not in the right section. It chanced that the patients seeking admission were women, and there was no bed available in this part of the institution.

"And the Winter, the period of maximum sickness, has not yet begun," commented Dr. Pearse.

SERIOUS EMERGENCY

This is a serious emergency which must appeal to the public conscience. Dr. Pearse urges that if the old part of the Jubilee Hospital now occupied by nurses were released, the institution would be enlarged to the extent of something like eighteen two-bed rooms and the Fleming ward, which would accommodate sixteen or eighteen patients. From the hospital standpoint, therefore, the obvious immediate need is a new Nurses' Home. The medical superintendent supplemented his appeal on behalf of the patients by an appeal on behalf of the nurses, who, he maintained, were living under palpably unfair conditions, in overcrowded quarters unsuitable from the nurses' physical and mental standpoint.

Although it is only within the last few months that the problem has come to public notice, the question is not a new one. In his annual report for three or four years past Dr. Pearse has brought the need to the attention of the directors. He was appointed medical superintendent of the hospital on January 1, 1923. Year by year the work of the institution in all branches has mounted steadily. In 1923 the total number of patients treated at Jubilee was 2,419; last year it was 4,026. The average number of patients per day in 1923 was 132; last year it was 200; this year, up to date, the average is 216 per day. This is approximately double the number treated in 1923.

The figures demonstrate the argument that the public is being educated to hospital use. There is a tendency both from the doctors' and sick persons' standpoint to use the hospital even when the sickness is not of serious character. The modern physician and surgeon makes a much more searching examination of his patient than was customary in the pre-war days. And many of the details of examination must be carried out in hospital where the X-ray and laboratory facilities are available.

THE CONVALESCENT

Another condition which has influenced the patient and physician alike is the household help problem and the increased wages demanded by servants. Sickness in the home has assumed a more inconvenient aspect than it had in the past. Dr. Pearse favors the convalescent hospital idea as one means of solving the universally-experienced problem of hospital accommodation. Jubilee Hospital, pressed for space for its urgent hospital cases, was constantly up against the difficulty of having nowhere to send its semi-convalescent patients. The convalescent hospital, he thought, would reduce hospital expenditure, as it would relieve the hospital proper of patients who could be cared for by a smaller number of nurses and in an institution not equipped with costly X-ray apparatus, laboratories and operating rooms. Such institutions were proving a great success both in England and the United States. Several of the London hospitals had their own convalescent homes in the country, to which patients were transferred as soon as they were sufficiently well. Other hospitals availed themselves of convalescent homes under separate management. Bristol was cited as one of the cities which owned a big public convalescent hospital to which any of the hospitals could send their patients.

LOWERED COST

One of the more comforting revelations in connection with the greatly increasing number of patients at the Jubilee Hospital is that the cost per capita per diem is steadily dropping. This calls attention to a generally recognized axiom in hospital management, viz., the larger the number of patients the smaller the per capita cost per diem.

When Dr. Pearse went to Jubilee Hospital in 1923 the average cost was $4.38. Last year it was only $3.70. For the first eight months of the present year it has been only $3.55. As the number of patients increases the cost of operating the hospital decreases. In the Jubilee this is not only because the expense of operating-room and X-ray apparatus upkeep is spread over a larger number of patients; the hospital management is becoming more skilled and is exercising even greater care in the running of the institution.

But Jubilee Hospital has sufficient equipment to care for double the number of patients. If the new unit were built and the majority of the beds occupied with a reasonable proportion of paying patients, the per capita cost would be still further reduced.

Jubilee Hospital, with a total of 4,030 patients, operates at a per capita cost per diem of $3.70; Vancouver General Hospital, with a total of 15,151 patients, operates at a per capita cost of $3.21.

"At the present rate of increase of patients in the Jubilee Hospital, how long would it be before you again required more accommodation even if you had the rooms now occupied by the nurses in the old hospital?" Dr. Pearse was asked.

"A year or two, possibly. Then, if the demand increased as it has in the past, we should be in exactly the same quandray as we are at present, looking about for further accommodation," Dr. Pearse said.

The Fleming Ward, occupied by the nurses, illustrates crowding at Jubilee Hospital.

Toc H Meeting

Toc H. will meet at 8 o'clock on Thursday evening, October 25, in the rooms on the top floor of the Board of Trade Building, 521 Bastion Street.

This meeting will be devoted to the discussion of important business, to orders from the jobmaster and to the consideration of certain Toc H. principles.

NOT QUITE GONE

CHICAGO, Oct. 20.—The last chapter of a tale of high finance in which one of the greatest forthnes in American history dwindled from more than $200,000,000 to $2,000,000 was being written today with the probating of the estate of the late Jonathan Ogden Armour, millionaire meat packer. The inventory of the estate disclosed that a mere fragment of its wealth remained.

MRS. A. M. COOKE CALLED BY DEATH

The death took place yesterday at her residence, Hampton Court Apartments, of Mrs. Annie M. Cooke, who had been a resident of the city for the greater part of her life. Her death was hastened by a fall.

Born sixty-three years ago at Wybourne, near Aldershot, England, she was the second daughter of Mr. George Mesher, pioneer resident. The family came to Victoria thirty-eight years ago. In 1913 she became manager of the Hampton Court Block. She was a member of the Navy League Chapter, I.O.D.E.

Mrs. Cooke is survived by one daughter, Mrs. T. A. Johnston; one son, W. G. Cooke, of Detroit, and five grandchildren; two brothers, G. C. Mesher, Victoria, and F. J. Mesher, San Francisco, and five sisters, Mrs. F. A. Pauline, London, Eng.; Mrs. J. Piercy, Victoria; Mrs. M. A. Wylde, Shawnigan; Mrs. Mortimer, Appleby, and Mrs. J. Thaw, of Victoria.

The funeral will be held from the B.C. Funeral Chapel on Tuesday at 2 p.m., and interment will be made in Ross Bay Cemetery.

Obituary

TEAGUE—The funeral of Miss Emily Ada Teague took place yesterday afternoon from Hayward's B.C. Funeral Chapel, where service was conducted, Rev. Dr. Sipprell officiating. There was a large attendance of friends and many floral tributes covered the casket. Three hymns were sung, "Thy Way, Not Mine," "Blest Are the Pure in Heart" and "Peace, Perfect Peace." The pallbearers were Messrs. C. W. Kinlock, C. Brand, F. W. Teague, H. Ward, Bert Howell and W. Duncan. Interment was made in Ross Bay Cemetery.

ROSKAMP—Funeral service for Mrs. Julia Louisa Roskamp was held yesterday in the chapel of Hayward's B.C. Funeral Company, Rev. Mr. Luttrell officiating. There were many friends present and the casket and hearse were covered with floral tributes. Two hymns were rendered, "Abide With Me," and "Forever With the Lord." Burial took place in Ross Bay Cemetery. The following acted as pallbearers: Messrs. W. C. Wilson, R. J. Hampton, J. Graham, G. W. Young, R. W. Askey and J. Richmond.

FELDTMANN — Funeral service was held at St. Michael's Church, Royal Oak, yesterday afternoon for Major Gothlieb Henry Feldtmann, who died at the Royal Jubilee Hospital on Thursday morning. Rev. A. L. Nixon, rector of St. Michael's Church, conducted the service. The 90th Psalm was sung. There were many friends present and beautiful floral designs covered the casket. The following acted as pallbearers: Messrs. Reeve, Strutt, Ahier, Greaves and Cunningham, and Dr. Poppett. Interment was made in St. Michael's Cemetery, Royal Oak. Thomson Funeral Home had charge of funeral arrangements.

ROBERTSON—The funeral of Mrs. Annie Robertson, wife of Mr. Alex. G. Robertson, of 2405 Quadra Street, will take place from Hayward's B.C. Funeral Chapel on Monday afternoon at 2 o'clock. Burial will be made at Royal Oak Burial Park.

FERGUSON — The remains of Hugh Ferguson will be laid to rest in Ross Bay Cemetery on Monday afternoon. The cortege will leave Hayward's B.C. Funeral Chapel at 3:30 o'clock, proceeding to St. Andrew's Presbyterian Church, where service will be conducted at 3:45. Rev. Mr. Luttrell will officiate.

DAVIS—Mrs. Ada Davis, an old-time Victorian, who had been in poor health for a year, died at the Royal Jubilee Hospital Friday evening, at 8 o'clock. Mrs. Davis, widow of the late William Davis, who predeceased her in June of this year, was born in Ottawa in 1853, and with her husband settled in Victoria in 1885. She is survived by four children, W. Aukley and Earl J. Davis, and Mrs. H. A. Jesse, of this city, and Mrs. G. R. Dudley, of Vancouver.

STEWART—The funeral of James Stewart, who died on Wednesday, was held on Saturday afternoon from McCall Brothers' Funeral Home. Rev. J. W. Leighton conducted the service, which was attended by a number of members of the various returned men's organizations. President T. Jones represented the Army and Navy Veterans, Mrs. Chambers the Pro Patria Branch of the Canadian Legion, and Mrs. J. Taylor the Veterans of France. Interment was made in Royal Oak Burial Park with the following comrades as pallbearers: Captain Money, L. White, F. S. Chevalley, H. B. Davis, M. J. Carey and J. Cowan.

Time and Again We Are Complimented Upon Our Display of

Fur Coat Styles and Values

They come to us from a source noted as creators of smart fur fashions—an organization which enjoys exceptional scope in choosing the finest quality furs.

We invite you to inspect and compare our styles, qualities and values. There are models here to please the Matron or Miss at prices from

$85 to $450

728-730 Yates St. Scurrah's LIMITED Phone 3983

We Are Now Employing Forty Disabled Ex-Service Men
This Means We Need More and More Public Support
Let Us Figure on Your Job
The Red Cross Workshop
584-6 Johnson St. (Just Below Government) Phone 2169

Victoria's Only Exclusive Piano House
Knabe—Willis—renowned Chickering—Ampico
Why Is There No Substitute for the "AMPICO"?
Because the "Ampico" does not reproduce mechanically the art of the world's great pianists, but re-enacts in such a marvelous manner that the only difference is VISUAL. Call and hear the "Ampico"—be convinced and remember that the "Ampico" is obtainable in Canada only in KNABE, WILLIS and the renowned CHICKERING pianos.
WILLIS PIANOS LIMITED
1003 Gov't Street Phone No. 514

B.C. FUNERAL COMPANY HAYWARD'S LIMITED 734 BROUGHTON ST TELEPHONE 2235

OPTOMETRISTS
Long Experience Success Assured
STRAIN'S
1241 Broad Street Phone 5351

I.O.O.F. Meeting

The regular meeting of the Colfax Lodge No. 1, I.O.O.F., will be held next Tuesday night at 8 o'clock. All Odd Fellows and Rebekahs are invited to attend the gathering.

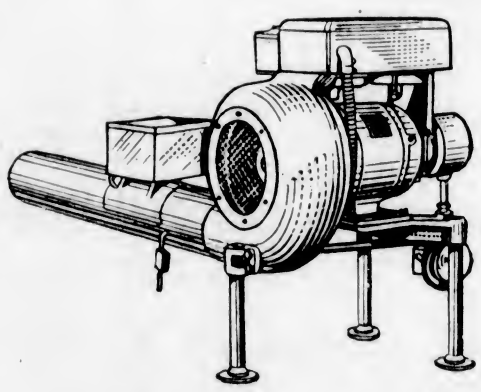

Install Now
Enjoy Comfort This Winter

In selecting Preferred-Hart Oil Burners we are certain we have solved your problem as to which oil burner is best for you.

Our standing in the oil burner business enables us to secure the franchise for the best procurable.

We installed the first automatic oil burners in Victoria, and after many years no owner has yet been required to pay for SERVICE.

McDowell & Mann
PLUMBING—HEATING—OIL BURNERS
711 View Street Phone 1735

Get

Your car ready for Winter. It needs new tires, paint, curtains, upholstering and parts; the cylinders need to be ground, etc. Listed in the Classified Section are the firms who can do the job. Their ads appear each morning in the Want Ad Section of The Colonist. Now is the time to do this—before cold weather sets in.

For Sale

Trustees, Solicitors, Executors and Investors may secure a limited quantity of approved, gilt-edged securities yielding 5½%, completely exempt from income tax and succession duty.
Price: 101.934

Minimum Allotment, $1,000.00

Applications Filled in Order of Receipt

Apply P.O. Box 1173

24 HOUR SERVICE

Park Here—

A place where you can drive in and leave your car in a warm dry shelter during office hours or at any time. Our moderate monthly rate includes attention to cars, which are always ready to drive away with air, water and battery looked after and gas and oil checked.

All kinds of repair work. Cleaning, washing, greasing and general service on cars.

Fill up with our "Motor-Elixir" Treated Gas and note the improved running and quick starting.

MATSON'S
Service and Storage Station
Broughton (At Broad) Phone 2886

Okanagan Apples

Delivered in Great Britain Before Christmas
A Splendid Christmas Gift

McIntosh Reds or Delicious, fancy pack; per box $4.75
Yellow Newtowns or Spitzenbergs, fancy pack; per box, $4.50
Extra Fancy Pack in Above Varieties 25c More
For Delivery in Ireland, 25c Additional

Malkin's Best Seeded or Seedless Raisins, 15-oz. pkts., 2 for ..... 25¢
B.C. Granulated Sugar, 20 lbs. $1.38
New Imported Citron Peel, per lb. ..... 33¢
Imported Whole Glace Cherries, per lb. ..... 45¢

2-in-1 Floor Wax, 1-lb. tins, regular price 50c, for ..... 36¢

Jif Soap Flakes

Regular 25c cartons. Special, 2 for 37c

Pure Peach Jam, 4-lb. tins 48¢
De Luxe Jelly Powders, 4 for ..... 23¢
Pure Quebec Maple Syrup, large bottles ..... 69¢
Quaker Cornmeal, 2-lb. pkts. for ..... 15¢
Del Monte Sliced Pineapple, large squat tins ..... 19¢
Astley's Self-Raising Cake Flour, per pkg. ..... 15¢

H. O. KIRKHAM & CO., LIMITED
Grocery Phones 178-179 — 612 Fort Street — Butcher & Provisions 5521-5520
Delivery Dept. 5522 — Fruits 5523 — Fish Dept. 5521

FIRST CHURCH OF CHRIST, SCIENTIST, VICTORIA, B.C.
Announces a

FREE LECTURE

on

Christian Science

Entitled

"Christian Science: The Power of Good"

by

PAUL A. HARSCH, C.S.B.
Of Toledo, Ohio
Member of the Board of Lectureship of The Mother Church, The First Church of Christ, Scientist, in Boston, Mass.

in the

ROYAL VICTORIA THEATRE
TUESDAY EVENING, OCTOBER 23
At 8 o'Clock

The Public Is Cordially Invited to Attend

RUBBERS
Yes! We have them, all NEW, FRESH, Standard Makes. LOW PRICES RULE at Stewart's. 79c
CHILD'S (4-10½) ——
MISSES (11-2) —— 89¢

STEWART THE SHOE MAN
1321 DOUGLAS STREET

Good Plumbing Pays
We Are Practical Experienced Mechanics

THACKER & HOLT
PLUMBERS
BROAD AT PANDORA PHONE 2022

Articles Commemorating Tenth Anniversary
—of—
"ARMISTICE DAY"
THE CHRISTIAN SCIENCE MONITOR
Issue of November 10
At News Stands and 512 Sayward Bldg.

Money Back If Not Satisfied
YOU CANNOT GET A BETTER SUIT THAN "HOPE" MAKES
Whether you have a $27.50 suit made here or one at $50, you can figure on saving about $15 on a suit.

Charlie Hope
1434 Government St. Phone 2689

Vancouver Rugby

VANCOUVER, Oct. 20.—English Rugby results here today follow:

MILLER CUP SERIES
Meralomas 26, Seaforths 0.
Rowing Club 14, Varsity 6.
Ex-Techs 14, Firemen 6.

CLUB TO HOLD NIGHT MEETING

KIWANIANS WILL INAUGURATE WINTER PROGRAMME AT FETE TUESDAY

Kiwanis Scholarship to Be Presented —Mr. W. T. Straith to Address the Round Table

CLUB CALENDAR

MONDAY—Gyro Club, Chamber of Commerce Cafe, luncheon, 12:10 p.m.
MONDAY—Round Table, Empress Hotel private dining-room, supper, 6 p.m.
MONDAY—Kumtuks Club, Y. W. C. A., supper meeting, 6 p.m.
TUESDAY—Kiwanis Club, Empress Hotel ballroom, dinner, 7 p.m.
TUESDAY—Y's Men's Club, Y. W. C. A., supper meeting, 6:15 p.m.
THURSDAY—Rotary Club, Empress Hotel ballroom, luncheon, 12:10 p.m.
THURSDAY—Kinsmen Club, supper meeting at residence of Mr. R. P. Butchart, Tod Inlet, 7:15 p.m.
FRIDAY—Usadians Club, Dominion Hotel dining-room, luncheon, 12:45 p.m.

The Victoria Kiwanis Club will inaugurate its Winter programme of activity with a dinner, musical evening and dance on Tuesday night in the Empress Hotel ballroom. Dinner will be served at 7 o'clock, followed by a programme rendered by Mr. J. Frederick Stone, Irish tenor, formerly with the Metropolitan Opera Company, and Lucille Randlestone, accomplished young American pianiste, and Ampico recording artiste. Dancing will conclude the proceedings.

During the evening the Kiwanis scholarship will be presented to Mr. Leslie Hammond, a student of Victoria College. The function is open to friends of Kiwanians. The regular Tuesday luncheon of the Kiwanis Club has been canceled this week.

Mr. William T. Straith will speak on the topic, "Immigration," at the supper meeting of the Loyal Knights of the Round Table, in the Empress Hotel private dining-room tomorrow night at 6 o'clock.

Members of the Victoria Kinsmen Club will be the supper guests of Mr. R. P. Butchart at his residence at Benvenuto, Tod Inlet, on Thursday night at 7:15 o'clock. Mr. Butchart is an honorary member of the local Kinsmen organization.

WOMEN'S WORK

The work of the Local Council of Women will be outlined to the Rotarians by Mrs. Maclean at their weekly luncheon meeting on Thursday at noon in the Empress Hotel ballroom. Rotarian Tom Yuill will give a vocational talk. There will be a musical offering, and the acquaintance committee will put on a stunt. The ice carnival committee will present a report on progress made in preparation for the big function it will hold at the Willows Arena on Saturday, November 10.

Mrs. E. H. White will address members of the Kumtuks Club on "The Grain Elevator," at the supper gathering of the club tomorrow night at 6 o'clock in the Y.W.C.A. Following the discourse, a number of business matters will be discussed.

Gyros will hear an address by Mr. Leonard Davis, New York, artist, on "Art and Its Application to Everyday Life," at their luncheon session tomorrow at 12:10 p.m. in the Chamber of Commerce Cafe.

Shell Co. Manager Leaves for Montreal

Mr. G. B. Glassco, for the past year manager of the Shell Company interests in Victoria, has severed his connections with the firm and is going to Montreal to take up executive work in connection with McGill University. He is leaving here today, his duties at McGill beginning as from November 1, and he will be succeeded in the managership of the Shell Company here by Mr. Charles E. McNeill, owner of the Acme Press, and formerly manager of the Shell Company's branch at Nanaimo.

Mr. Glassco, who came here from Vancouver, is a graduate of McGill, and is therefore returning to his Alma Mater. Both he and his wife, who have made a host of friends during their year's residence here, leave Victoria with the greatest regret. After sampling the attractions of dozens of the most noted beauty spots of this Continent, Mr. Glassco willingly concedes first place to Victoria. Mrs. Glassco, who is of Swiss birth, has been a popular member of the French circle in Victoria. Although belonging to a neutral country, she had the unenviable experience during the war of being incarcerated by the Germans in Brussels, where she and her parents were living at the time.

ALL WARDS ARE MAKING CHOICE

CONSERVATIVE ASSOCIATIONS WILL SELECT DELEGATES FOR CONVENTION

Decision of Liberals Will Probably Be Made Ahead of Conservatives

The selection of delegates to the Conservative nominating convention, which will be held in the early part of November, will be proceeded with this week, in order to have the candidate ready for the Federal by-election. Two wards already have chosen their delegates, a third ward announces the date for its selection, and it is the intention to press the remainder of the wards during the next ten days, in order to have the choice completed.

The Liberal nomination, provisionally suggested for October 30, will be definitely set at the annual meeting on Tuesday. The name of Dr. J. D. MacLean, late Premier, has been mentioned frequently since the recent provincial election, but up to last evening he has had no announcement to make on the subject.

With the certainty of a mayoralty contest occupying the public attention in the month of November and part of December, federal and municipal politics will be lively in the city during the pre-Christmas season. Polling in the federal by-election will occur on December 6, and on December 13 the civil administration will be elected, together with decision taken on two important by-laws.

KEEN YACHTSMAN DIED YESTERDAY

Mr. James O'Neill Hayes, Highly-Esteemed Citizen, Succumbed at Jubilee Hospital

Victoria lost a highly-esteemed citizen yesterday in the death of Mr. John Arthur O'Neill Hayes, of Tudor Avenue, Cadboro Bay. A resident of the city for seventeen years, Mr. Hayes was well known here, and had a wide circle of intimate friends by whom his passing will be genuinely mourned. He had been in indifferent health for the past three years, but not until about two months ago did his illness assume a grave character. He died at Jubilee Hospital.

Born in Belfast, Ireland, fifty-nine years ago, Mr. Hayes came to Canada twenty or twenty-five years ago, living in Edmonton for several years prior to the family's removal to Victoria seventeen years ago. He was a land inspector by profession, and both through his business interests and his ardent love of yachting and other outdoor sports he rapidly widened his circle of friends in this city. For years he was one of the most enthusiastic members of the Victoria Yacht Club, and was associated with it right up to the time of his death.

Besides his widow, he is survived by two sons, Harold O'Neill Hayes and Donald O'Neill Hayes.

The remains are at Hayward's B.C. Funeral Chapel. They will be removed to the family residence, Tudor Avenue, where the funeral services will take place at 11 o'clock on Tuesday morning, interment to be at Royal Oak Burial Park.

City & District

To Supervise Examinations—Rev. Dr. Campbell will supervise examinations at Sprott-Shaw School to test the qualifications of candidates for Federal civil service clerk stenographers.

Drive With Care—According to the Provincial Public Works Department, motorists are asked to drive with care over a bridge now being reconstructed, twenty-two and one-half miles south of Courtenay. Warning signs have been posted at the approach to the bridge, Automobile Club officials said yesterday.

Plan Reception—Former residents of Birmingham, England, who now reside in Vancouver are planning a reception for Sir Austin Chamberlain, P.C., M.P. There are a number of Vancouver citizens who have been associated with the Chamberlain family. Mr. Harry Richards, of 936 Granville Street, is in charge of the plans. It is hoped that the outcome of this reception will be the formation of a Birmingham society in this province.

Chamber Drive—Mr. Fred M. McGregor, chairman of the membership committee of the Victoria Chamber of Commerce, states that before the present membership drive of the chamber is concluded, it is possible that between seventy-five and one hundred new members will be secured for the organization. The sixty mark was reached yesterday when applications received included those of the Old English Brewing Company and the Glycerine Pumice Soap Company. The objective of fifty new members was passed on the second day of the campaign.

KING WILL SOON BE 7 YEARS OLD

BUCHAREST, Oct. 20.—Within the next ten days Rumania will observe two royal birthdays with national festivities and pomp.

On October 25, the nation will felicitate little King Michael on his seventh birthday, while on October 29, it will wish many happy returns to Dowager Queen Marie on the fifty-third anniversary of her birth.

Fireworks For Hallowe'en
Bombs, Firecrackers and Fireworks of every description for sale cheap at
Wing Sang Lung Co.
1411 Gov't St. Phone 2646

Announcing the Radio Sensation of the Year

Genuine Rogers Batteryless Radio With Jensen Dynamic Speaker

Two Models—Unapproachable Value at

$265 and $298

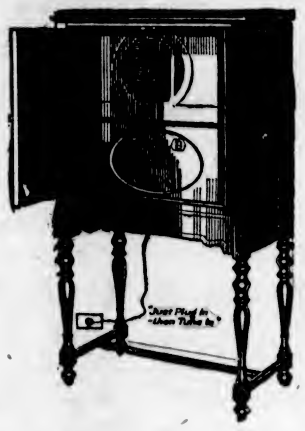

As a result of five years' experience and four years' actual production, Rogers presents the finest radio of its kind in the world. Rogers now goes a step further and combines the world's most famous *Dynamic Speaker* in one handsome Console type cabinet. A combination that makes radio reception a miracle of tone-brilliance and musical quality.

ROGERS BATTERYLESS RADIO RECEIVING SETS

No other single announcement is of such tremendous importance to the prospective radio buyer. Rogers, which has dominated the field of Batteryless Radio for four years, now provides the latest sensation in radio equipment—*The Jensen Dynamic Speaker*. The musical performance of radio is now increased a hundredfold, and at a price no higher than what you would expect to pay for an ordinary radio.

The Proof Is In the Hearing
Let Us Demonstrate This Week

FLETCHER BROS.
(VICTORIA) LTD.
1110 DOUGLAS STREET

ALPINE CLUB HAS SATURDAY OUTING

Dr. J. H. Jones, South African Visitor, Entertains Members With Description of Basutoland

Thirty members of the Victoria section of the Alpine Club participated in the outing to Mount Douglas yesterday afternoon. After making the little climb the expedition went on to Hamsterley Lakeside for tea, where Dr. J. H. Jones, a former resident of South Africa who is leaving for England next week after a several months' visit with relatives here, gave an entertaining informal description of climbing in the Drukenburg Mountains with the Natal Mountaineering Club.

The Drunkenburg Mountains separate Natal, Basutoland and Orange Free State, and provide sites for the itinerant camps of the Alpine Club. Dr. Jones gave a vivid description of the rugged, precipitous, and arid character of the mountains, which rise to an altitude of 11,200 feet in places. On the Natal side there is an almost perpendicular drop in places; the "tourist route" is from the Natal side, but the more strenuous from the Free State side, and on the occasion described by Dr. Jones the Alpine Club used the latter to reach their annual camp. The first day was occupied in reaching camp, the next day in making the main ascent of four or five thousand feet, part of the route taking them over the "high road" into Basutoland, a way for pack ponies only.

The description of the view over Natal from the plateau found at the top of the mountain was interesting. Dr. Jones drawing comparisons between the arid scenery of South Africa and the heavily-timbered country of British Columbia. The lecturette concluded with an amusing short story illustrating the fondness of Natal mountain cattle for garments left by campers to dry after "wash day" in camp.

Mr. C. L. Harrison acted as chairman, and expressed the cordial thanks of the audience, coupling with the expression sincere good wishes to their guest in his forthcoming travels.

If You Get Up Nights Try New 48-Hour Test

If you are losing pep, health and strength because of Bladder Weakness, sleepless nights, burning or itching sensation, backache, leg or groin pains, why not try Cystex 48-Hour Test?

The world's largest drug stores have recommended and guaranteed nearly a million packages with remarkable results. No narcotics or habit forming drugs. List of safe ingredients in every package.

Ask any drug store for Cystex. Make a 48-Hour Test to quickly alleviate pains, enable you to sleep well, feel like new and full of pep. Only 60c if completely satisfactory, otherwise your money back immediately on request. (Advt.)

Announcements

Look after yourself this damp weather. Use the original Wilshire I-on-a-co Belt and tone up your system. No more rheumatism, neuritis, sciatica, etc. Try three free treatments. Office hours 12 noon to 6 p.m. Phone 2362. Note the number, 504 Sayward Building.

Miss Hanman (Certificated Specialist, London, England), twenty years' practical experience in the treatment of moles, birth marks and facial disfigurements generally, recommended by the medical profession. Consultations free. 503 Sayward Building.

The Forest Inn, Shawnigan Lake—The country is beautiful in October. Drive over the Malahat, enjoy the Autumn loveliness, and lunch or stay at the Inn. Warm rooms and log fires.

The Pro Patria Branch Canadian Legion, B.E.S.L., will hold a general meeting on Tuesday at 8 o'clock, followed by a social with music and refreshments. Members requested to attend.

Miss Griffiths having moved to 1915 Fernwood Road, has decided to conduct classes in dressmaking, Tuesday and Thursday afternoons. Bring your own material and make your own dresses.

Rummage Sale at 1817 Douglas Street, one block past Hudson's Bay Store, today (Saturday), October 20, at 2:30, auspices Fairfield United Church.

Permanent Waving, as executed by our gentleman expert, is guaranteed. Consult the Beautycraft Salon, 732 Fort Street. Telephone 466.

Your Skin Rejuvenated—New Honey Pack Facial by expert masseuse. Beauty Parlors, David Spencer, Ltd. Phone us about it.

Women's Canadian Club—Tuesday, October 23, 2:45 p.m., Miss A. T. Riddell, M.A., on "A Brief Review of Our Educational System."

Island Hall, Parksville. On the beach. Miss Foster, proprietor, will reopen hotel, April 11, under own management.

Victoria Chapter, No. 17, Eastern Star, will hold a dance and card party, October 22, City Temple Hall. Invitations, 50c, from members.

Children's English Woolen Combinations—knee length, short sleeves, $1.50, just what you want. The Beehive.

Centennial Church. Supper and lecture, Monday night. Hon. H. H. Stevens, M.P., lecturer. Tickets 50 cents. Lecture alone, 25 cents.

Smart Packard Limosine, low rate; careful, experienced driver. Phone 7017L1.

Tea Kettle Tea Room—Breakfast, Luncheons, Teas, Suppers. 716 Fort Street.

Genuine Imported Beret Tams, just arrived at The Beehive. English reefer coats, $4.50.

Willows Meat Market and Grocery sell Sheen Polish.

Relaxation
The day's work done, weariness in mind and body brings thoughts of home and rest.
To enjoy complete relaxation your surroundings must invite it.
Moe-Bridges Lighting Fixtures of Wrought Iron in Polychrome are conducive to home happiness in the fullest measure.
Their softly glowing amber lights radiate a cheery, friendly and restful spirit.
An attractive booklet illustrating these beautiful fixtures in their actual colors, is yours for the asking.
Hawkins & Hayward
Electrical Quality and Service Store
1121 Douglas Street, Corner View
Phone 643
"Notice the Lighting Equipment"

WEAK MEN
And All Diseases of Men
Take Our Herbal Remedies
Descriptive Pamphlet, also one on Loss of Manhood and Disorders of Men, and Marriage and Ills of Women, free by mail. Open 2 to 6 and 7 to 8 every weekday except Wed. and Sat., when closed all day.
The English Herbal Dispensary, Ltd.
1359 Davie, Vancouver, B.C.
Canada's Oldest Herbal Dispensary

TIRES—RETREADING
30 x 3½ Overtire $8.75
29 x 4.40 ..... $4.00
Guaranteed 5,000 Miles
Bring Your Tires to Us for Retreading
DOUGLAS TIRE SHOP
2613 Douglas Street
Phone 3241 — Near Hillside

TAKE MY TIP
You Cannot Do Better Than Use
GLYCERINE-PUMICE SOAP
When Your Hands Are Dirty
It cleans them thoroughly and leaves them smooth and supple. Also good for kitchenware.
TRY A CAKE
Smith, Davidson & Wright Limited
Vancouver, Victoria, Saskatoon, Edmonton, Calgary

"I can't make out what class of animal bit you," said the house surgeon to the woman, a wound on whose arm he was dressing.

"Oh, it wasn't no animal," she replied. "It was another lidy."

Coal that lasts COAL
A guarantee of quality with every ton we sell.
PAINTER & SONS
617 CORMORANT ST. PHONE 536

FARMERS!
Now is your chance to procure seed for successful WINTER OATS without the heavy expense of importing seed from England and losing a year multiplying it.
We Can Supply
GARTON'S HARDY PROLIFIC BLACK WINTER OATS
and
GARTON'S DUN WINTER OATS
Grown From
GARTON'S PEDIGREED SEED
for two years here on Glamorgan Farm. Planted with (Winter grown) Spring Vetches they make the best silage, green feed or hay crop and a heavy crop of both straw and thin hulled grain when grown alone.
Fall planting of WINTER OATS will eliminate the Spring rush, avoid the effects of Summer drought and give you heavy mature crops from one month to six weeks earlier.
By Dominion Experimental Farm tests, this has been proven to be the most successful seeding time.
We still have a good supply on hand and through an adjustment in our contract can now sell them at
$4.00 Per Cwt., F.O.B. Sidney
(Previous Shipments Included)
MOUNCE FEED CO.
Sidney, B.C.
Phone 52 — Res. Phone 37

PLANT NOW
Spring Cabbage Plants
85c Per 100
W. J. Savory Seed & Floral Co., Ltd.
1421 Douglas St. — Phone 1024

THE REDFORD HUMANE ANIMAL TRAPS

CATCHES AND KILLS ALL ANIMALS INSTANTLY

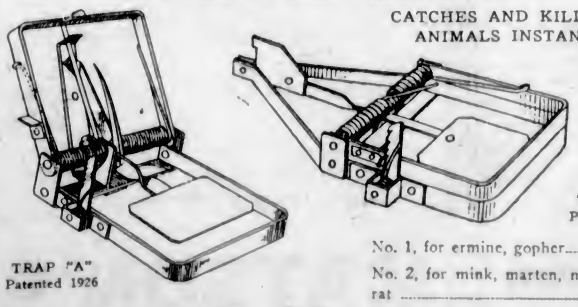

TRAP "A" Patented 1926
TRAP "B" Patented 1927

No. 1, for ermine, gopher ..... 75¢
No. 2, for mink, marten, muskrat $1.00
No. 3, for skunk, coon, fisher $2.00
No. 3, for coon, fisher, badger $2.00
No. 4, for beaver, otter, lynx, badger $3.00
Sent post paid to any address on receipt of price.

Manufactured and Sold by
George Redford, 825 Kings Road Victoria, B.C.

Women's Work and Institute Activities

Women's Clubs and Societies

Duncan United W.A.

The regular monthly meeting of the Women's Association of the United Church, Duncan, was held in the church parlors on Friday afternoon, with nineteen members present. The president, Mrs. C. M. French, presided. Devotional exercises were conducted by Mrs. P. Flett. The principal business of the meeting was to complete arrangements for the annual bazaar. Mrs. J. Seeley was appointed to make the tea and arrange the tables in the tearoom. The conveners of each stall will attend to press notices and posters. The committee in charge of the kitchen stall will hold a kitchen shower at the home of Mrs. William Hargin on Tuesday afternoon.

* * *

White Ribbon Tea

On Thursday afternoon, in the social hall of Victoria West United Church, a very successful and well-attended "white ribbon" tea was held under the auspices of the West End W.C.T.U. An address on "Neighborhood Problems" was given by Mrs. A. E. Mitchell, in which she cited some of the vital needs of the community. Pianoforte solos were given by Miss Florence Collins and Miss Freda Seward, songs by Miss Jean McGowan and Mrs. J. O. Welch, accompanied by Mrs. J. Cotsford. Mrs. B. Ensor, the president, was in the chair.

* * *

Card Party Held

The Esquimalt Women's Institute held a successful card party on Thursday at St. Paul's Parish Hall. Prizes were won by Mrs. McLeab and Mr. V. Jacklin, Sr., first; Mrs. Hansen and Mr. Peter Moore, second; Mrs. Cresine and Mrs. Hansen, consolation. Special prizes were won by Mrs. E. Mount and Mr. A. Walden. After the card game refreshments were served. The next card party will be held on October 25 under the auspices of the Child Hygiene Council.

* * *

Columbia W.A.

The monthly meeting of the diocesan board of Columbia W.A. will be held on Friday at Christ Church Cathedral Memorial Hall, commencing at 11 a.m. At the afternoon session the diocesan president and the delegates to the Dominion annual meeting, held recently in Edmonton, will bring in their reports. Members of all branches are urged to be present at 2 o'clock.

* * *

St. George's Society W.A.

The Women's Auxiliary of the Royal Society of St. George will hold a masquerade dance and supper on Tuesday, October 30, at 9 o'clock, in the Conservative Rooms, Campbell Building. A novelty dance has been arranged, and there will be four good prizes given away for the best costumes.

* * *

St. Barnabas' A.Y.P.A.

The members of St. Barnabas' A.Y.P.A. will hold a court whist drive in the schoolroom on Wednesday evening at 8 o'clock. A mock trial will also be a feature of the evening's entertainment. Refreshments will be served.

* * *

Native Daughters Meet

The Native Daughters of British Columbia, Post No. 3, will hold a social meeting in the Victoria Club, Campbell Building, on Tuesday at 8 o'clock.

* * *

Juvenile A.O.F.

Court Canada Excelsior No. 1 will hold its monthly meeting on Friday next at 7:30 p.m. for the installation of officers. After the meeting a novel social will be held.

* * *

Court Maple Leaf

Court Maple Leaf will hold its next regular business meeting tomorrow, after which a social evening will be spent and refreshments served. All Foresters and friends are invited.

Founding of Colony Is to Be Commemorated

LADY Douglas Chapter, I.O.D.E., will commemorate the birthday of the colony on Monday, November 19, and the Lieutenant-Governor and Miss Helen Mackenzie have consented to give their patronage to the musical and dramatic programme, which will be given in the ballroom of the Empress Hotel at 8 p.m.

Women's Institutes of Vancouver Island

SOUTH SAANICH

The South Saanich Women's Institute held their regular monthly meeting in Temperance Hall on Thursday evening with a large attendance, two new members being welcomed. Mrs. H. Lawrie presided, and the secretary, Mrs. C. L. Styan, read the correspondence, which contained the quarterly report of the Travelers' Aid Branch of the Y.W.C.A., telling of the excellent work done by them in the past few months in meeting and assisting travelers.

In reply to a request by the institute a list of classes for Winter study was received from the department. The members chose to take a course in pottery making, and the secretary was instructed to write and get further information regarding this.

Mrs. A. McKenzie and Mrs. W. D. Michell were appointed as a committee to gather photos and data of the early pioneers of the district upon the request of Mrs. McVicker, of Rocky Point, convener of this committee.

A resolution was received from the Hornby Island Women's Institute regarding better transportation to and from the island, which was endorsed as also was a resolution from Royal Oak regarding objectionable advertisements in the press.

The Peace Pact which was passed on from the Royal Oak Women's Institute was also endorsed.

Sympathy was expressed for Mrs. MacTavish on the death of her mother.

Miss Hazel Lamont reported that the local Brownie pack was progressing well, having now reached a membership of twenty-one. The members decided to undertake the catering for the supper at the masquerade dance, to be held by the Saanich Board of Trade in the Agricultural Hall, Saanichton, on Wednesday evening, October 24. Mrs. Nimmo was appointed convener in charge of this.

The committee for the next regular card party on Saturday evening, October 27, will be Mesdames Warner, Sutherland and Glidden. During the evening the business was adjourned for an interval while the members went to see the moving pictures which were being shown to the Farmers' Institute in the next room.

At the close of the meeting refreshments were served by Misses Hazel Lamont, Nellie Styan and Doris Michell. The next meeting will be on Thursday evening, November 15.

LANGFORD

The monthly meeting of the Women's Institute will be held on Tuesday afternoon in the hall. Mrs. H. G. Hincks will give a talk on "A Trip to a Paper Mill." Members are reminded that donations of jam or fruit for the Solarium will be received at this meeting.

ROYAL OAK

A drawing-room recital under the auspices of Royal Oak Women's Institute will be held Wednesday at 3 p.m. at the residence of Mr. A. J. Wedd, Elk Lake, East Road. The artists who will take part are Mrs. John Booth, vocalist, and Miss Ozilda Goyette, pianist. A silver collection will be taken in aid of the solarium. A cordial invitation is extended to all.

MASQUERADE BALL

A masquerade ball will be given by the Saanich Board of Trade in the Agricultural Hall, Saanichton, on Wednesday, October 24. Dancers may look forward to the music being of the best. Tombola prizes will be given for the best lady's fancy dress, best gentleman's fancy dress, best comic dress (lady), best comic dress (gentleman), best advertisement, best national costume. There will be refreshments, and dancing from 9 to 1 o'clock. Funds will go to improve Saanich bathing beaches.

With the Ex-Service Organizations

In Victoria and District

TUBERCULOUS VETERANS

The monthly meeting of the Tuberculous Veterans section of the Canadian Legion will be held in the clubrooms, 564 Yates Street, on Tuesday at 8 o'clock.

Inebriate—Whash ya looking for?
Cop—We're looking for a drowned man.
Inebriate—Whash ya want one for?

Some High Lights in Paris Style Novelties

By ALICE MAXWELL APPO

MANY sleeveless frocks are worn at Biarritz for both morning and afternoon. White is much seen but is always combined with color.

Interesting accessories include matching gold necklaces and belts; matching girdles and turbans of plain silk; also a pique purse to match the pique collar on a blue crepe dress.

Two leather belts, one white and one navy, are worn together on a white and navy frock.

Black is emphasized for evening wear with colored slippers in satin or crepe to achieve contrast, or is varied by the use of satin or metal, leather and brocades.

Bright velvet wraps lighten the black note of a dress, the colors matched by slipper shades if any. Red is pronounced among velvet wraps, and greens as well.

For black dresses, lace, tulle and chiffon are outstanding at evening functions. Lace in grebe or natural color is smart.

Leaves of shaved fur trim felt hats of the same color, usually black and sometimes in beige.

The entire underbrim of a hat constructed of black hatter's plush was faced with brown shaved fur spreading in a soft brown fringe all around the edge.

Narrow insertions of spiraled silver wire, similar to horsehair braid in point of transparency, trim several felt hats from Le Monnier.

The brooch meets a new rival in the form of a jeweled clasp which snaps over the neck edge of a dress.

The pearl strives toward the intricate and away from its former simplicity of one long string wound twice or thrice about the throat. A double choker with a long loop, held by a large square emerald stone centred at back or front illustrates this.

C.G.I.T. Rally

The annual rally of the Canadian Girls in Training was held in the Metropolitan Church on Friday, at 7:30 p.m. There were about two hundred and twenty-one girls present, representing the different groups of the city, including the new Oriental group. The girls were sorry to hear that Miss Fountain was ill and unable to attend. The meeting opened with a sing-song, led by the sponsor, Miss Beal. Mrs. Hammond taught the girls Bunyan's hymn. The devotional period opened with the singing of a hymn. Edith Green, of Foul Bay, then led in prayer. The Bible reading was taken by the president, Maquinna Daniels. Kathleen Baker then read a story entitled "The Great Stone Face." After this the girls joined in singing another hymn. Following the devotional period, Beth Birkland gave a talk on "Pioneer Membership," after which Miss Beal spoke to the girls about the plans for the coming Winter. The election of officers for the next year took place. The results were: President, Doreen Cooper; vice-president, Margaret Maguire; secretary-treasurer, Eleanor Anderton; pianist, Maquinna Daniels; City Temple representative, Mary Thompson; Oriental Group representative; Eileen Wong; Presbyterian representative, Isabel Donald; newspaper reporter, Thelma Lloyd. It was decided that a letter should be sent to Miss Fountain from the girls of Victoria. At the conclusion of the business, Miss Nickson gave an address on "The Canadian Girl in Training." The meeting then adjourned with the singing of "Follow the Gleam."

Alliance Francaise

The group of l'Alliance Francaise, Victoria, will resume its fortnightly sessions next Wednesday at 4 o'clock at 1507 Laurel Lane. This first meeting will be partly social in character, and the year's report and plans for the Winter's lectures and work will be presented. All members and intending members are asked to be present. Further details may be had by telephoning 65497.

Wedding Is Held at St. Mary's

A wedding of interest to Victorians took place on Saturday afternoon at St. Mary's, Oak Bay, when Rev. A. E. deL. Nunns united in marriage Elsie Muriel, youngest daughter of Mr. Charles E. Redfern, and Mr. Percy Arthur Arden, youngest son of Mr. William Arden, of Metchosin. The bride, given in marriage by her father, was charming in a dress of powder blue flat crepe, with touches of cream lace, and silver shoes and stockings. A becoming hat of the same color as the frock completed the costume. She was attended by her sister, Miss Winifred Redfern, who wore a pale pink georgette dress with hat of the same tone. The groom was supported by Mr. Gordon Weir, of Metchosin. The happy couple received the congratulations of many friends at the home of the bride's sister, Mrs. Cecil J. Paget-Lord, 234 Government Street. Mr. and Mrs. Arden, both of whom are members of well-known pioneer families, will reside at Metchosin.

RECITAL WILL BE HELD NEXT MONTH

Schubert Club Is Preparing to Give Programme in Honor of Famous Musician

With the opening of the season's activities the Schubert Club of Victoria, Frederic King, conductor, is intent upon preparations for its opening recital, which is to be given on Tuesday evening, November 20, at the Victoria High School. For this occasion the Schubert Club has planned an all-Schubert programme in honor of the great master of song whose name it has adopted, and also in commemoration of the centenary of his death, which this year is being celebrated in all parts of the world.

Assisting on this programme will be an instrumental ensemble of talented musicians, who will be heard here for the first time as such. Mr. Francis Grattan, violinist; Mr. Harold Taylor, violoncellist, and Mrs. Rita McNeill, pianiste. The latter, better known among Victoria musicians as Miss Rita Ormiston prior to her recent marriage and who has since been resident in Nanaimo, has with Mr. McNeill returned to reside again in Victoria, and this will be a source of great delight to all of her home friends. Mrs. McNeill's musicianship is well known and she needs no introduction to local music lovers. Mr. Grattan, who comes from some of the best Eastern orchestras and who has been heard here in solo work, is a mature artist of wide experience. Mr. Harold Taylor, also an outstanding artist in the playing of his chosen instrument, has become well established throughout the Northwest as one of the few leaders in 'cello playing. This is a very happy combination of instrumentalists and will be a delight to all who are fortunate to hear them at this time. They will be heard in Schubert's celebrated "Trio Opus 100," a composition without doubt among some of his best for instruments.

The Schubert Club is having a very ready response to its campaign for associate membership, and many are availing themselves of this opportunity of connection with an organization which has done much to uphold the musical traditions of our fair city. Associate members are entitled to seats in the reserved section of the auditorium at reduced prices.

Weddings

POOLE—LEONARD

The marriage took place yesterday at St. Andrew's Cathedral, Rev. Monsignor Leterme officiating, of Miss Isabel Leonard and Mr. Patrick J. Poole, of H.M.C.S. Vancouver. The bride was attired in a frock of gold and fawn, with hat to match. Mr. Charles H. Leonard, brother of the bride, was best man.

GUESSING CONTEST

Harris & Smith bicycle store announced last night the result of the guessing contest that has been conducted in connection with its sales drive. The number of beans in the jar was 1,147. The person who guessed the right number, or nearest to the right number, wins a boy's tricycle.

Recent Bride Entertains Friends At Tea Hour

Mrs. Ralph E. Snider (formerly Miss Sarah Mowat) entertained on Friday at the tea hour at her home, 1135 Rockland Avenue. Mrs. J. Mowat poured and Mrs. H. J. McArthur presided at the coffee urn at a daintily appointed table which was prettily decorated with pink carnations and pink tapers in silver sconces. The color scheme of the spacious drawing-room was bronze chrysanthemums and fern. Mrs. Snider was assisted by the Misses G. Jackson, E. Snider, E. Mowat and M. Lorimer. The invited guests were Mesdames J. Mowat, H. J. McArthur, A. S. Killiam, D. Wilson, F. L. Honor, R. Anderson, H. Challen, S. Woods, A. R. C. Hebden, G. A. A. Hebden, F. Hammond, Kennedy, Walker, Donald, Jackson, D. Mowat, R. T. Murphy, D. Wilson, Cutler, Jennar, Humphries, B. MacCarthy, MacCarthy, Thomas, H. R. Elford, Oakley, Duncan, and the Misses Wilson, Anderson, Hood, Brown, Henderson, Thomas, Scott, M. Malone, D. Malone, Weston, Brack, Lorimer, Mowat, Jackson, Snider, Dixon, MacDonald, B. Dewar, L. Cutler. Yesterday afternoon Mrs. Snider was at home to her girl friends when Misses G. Jackson and L. Cutler presided at the tea table and those assisting were J. Duncan, M. Lorimer, E. Snider, G. Snider, D. Welsh. The invited guests were the Mesdames J. Mowat, W. J. McArthur, Muir, Potts, Ray, the Misses Tait, M. Teabo, B. Crooks, I. Crawford, M. Davidson, J. Duncan, H. Jennar, D. Houghton, B. Dewar, M. MacDonald, M. Burley, E. Harbouton, B. Forward, J. Gove, V. Stevenson, L. Allen, I. Bradley, J. Dobbie, M. Dobbie, I. Moir, R. Billinghurst, E. Butler, M. Seymour, E. Blackburn, S. Sanders, F. Tait, D. Grimshaw, V. Petch, L. Crowe, M. Banyard and W. Brinkman.

Variety . . .

The newest combined with the old—wool, rayon, cotton, silk—in lovely variety. Frocks of feathery lightness—chiffons, voiles, georgettes—gowns of clinging smoothness—satins, moires, velvets—plain, striped or checked, printed or brocaded.

You'll find them all in our Dry Cleaning Department in frocks and gowns, suits and dresses, that are being cleaned, renewed, freshened—ready for their owners satisfied approval.

Phone 8080

NEW METHOD LAUNDRIES LIMITED

DYERS AND DRY CLEANERS

LUXURY

Furniture of solid worth—that is elegant in design, that will blend and tone with a room and its drapings, is now being shown in new fashionable varieties. Those refurnishing or about to commence housekeeping will find it advantageous to call.

Home Furniture Co.

(Fred W. Bartholomew, Prop.)

Inquire About Our Exchange Dept. 825 FORT STREET Phone 5119

PURE FOOD

Take Home Something From the National Bakery

MADE AND BAKED UNDER HYGIENIC CONDITIONS

Victoria National System of Baking

ON DOUGLAS STREET

Between Johnson Street and Pandora Avenue

An Asset to the Community

Expert Jewelry and Watch Repairing

All work guaranteed. Estimates cheerfully given.

Mitchell & Duncan

LIMITED

Jewelers

Cor. Government and View Streets Phone 875

Our Rainproof Removal Vans

With closed doors, are specially constructed for the removal of household goods. Separate compartments for china and pictures. Our vans are heavily padded throughout; individual furniture covers give added protection and insure against any possible chance of scratches or rubbing. Telephone call brings our inspector to your door; you are not obligated.

REMOVERS SHIPPING AGENTS CUSTOMS BROKERS

DUNCAN STORAGE COMPANY

Warehouses: 516-520 Bastion Square. 522-530 Chancery Lane. Office Phones: 1665-1664-1663

Give the Children

Pure Cod Liver Oil in Winter

Graham's Emulsion contains the finest Norwegian Oil in pleasant form.

Agents:

MacFARLANE DRUG CO.

Cor. Douglas and Johnson

PLATES

Made with precision that insures complete comfort, and withal you save from..... $15

DR. COULTAS

1309 DOUGLAS ST.

(GROUND FLOOR)

MISS ADVENTURES

Under the Big Top

By Mary Tuttle

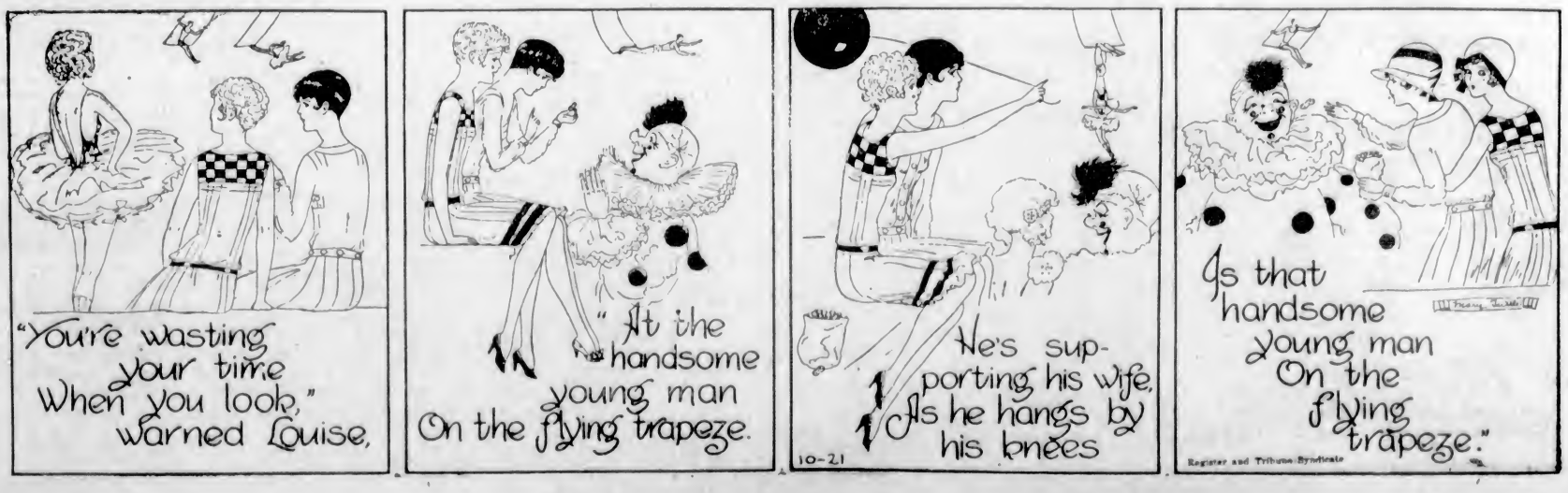

Social and Personal

Personals, Parties Visitors

Entertained at Government House

Hon. R. Forke and Mrs. Forke were entertained by His Honor the Lieutenant-Governor and Miss Mackenzie at dinner at Government House last night, afterwards attending the lecture given by Rt. Hon. Sir Rennell Rodd at the Chamber of Commerce.

• • •

Volunteer Club Party

The Girls Volunteer Club held a card party last evening at Amphion Hall, Yates Street, the affair proving an outstanding success with forty-five tables of players. Refreshments were served from tables arranged with large white chrysanthemums and fern, the committee in charge comprising Mrs. Harry Dawson, president; Mrs. Joe Gorman, Miss Kathleen Roberts, Mrs. F. Knight, Miss Conyers and Miss Allen. Mrs. Jamie Cameron had charge of the musical programme, Miss Thelma Sipprell and Dr. Harry Johns contributing vocal solos. The proceeds of the card party will go toward furnishing the medical ward at the Protestant Orphanage, which is the special work of the club. Among the players were: Mr. and Mrs. Harold Elworthy, Mr. and Mrs. Gordon Johns, Mr. and Mrs. D. H. White, Major and Mrs. G. C. A. Cox, Miss A. C. Mason, Mrs. R. D. Law, Miss G. Sutherland, Miss A. B. Paul, Mr. and Mrs. Fred Patton, Mr. and Mrs. H. P. Rutter, Miss Vincent, Miss McBride, Miss Snyder, Miss Marlatt, Mrs. J. Gilbert, Mr. and Mrs. J. L. White, Mr. T. R. Robertson, Sr.; Mrs. Bonnell, Mrs. Hargreaves, Mrs. Lawson, Mrs. Wright, Miss B. Chisholm, Miss Kathleen Johnson, Miss M. Hughes, Mrs. E. Mackintosh, Mrs. W. S. Fraser, Miss Kathleen Fraser, Mr. and Mrs. Frank Sehl, Miss S. King, Miss M. Sanson, Mr. E. Ware, Mr. H. Hewlitt, Mrs. J. Barton, Mrs. B. Stephenson, Mrs. S. Sehl, Mrs. W. G. Leckie, Miss Jean MacLachlan, Miss Doris Plimley, Mr. C. Allen, Mr. G. McCann, Mr. and Mrs. C. A. Steele, Mr. and Mrs. Thomas Bowden, Mrs. Aubrey Kent, Mr. and Mrs. Sydney Child, Miss Florrie McNeill, Mr. and Mrs. Rowlands, Mrs. Playfair, Mr. A. Bradshaw, Mr. and Mrs. H. Lasenby, Mr. F. M. McLaren, Miss Kate McLaren, Mrs. R. T. Elliott, Mrs. Stephen Jones, Mrs. McKeown, Mrs. R. J. Robertson, Mr. and Mrs. J. D. Gillis, Mr. and Mrs. J. D. McNiven, Mr. and Mrs. J. A. Griffith, Mr. and Mrs. Jamie Cameron, Mr. and Mrs. J. O. Cameron, Mr. B. Nicholas, Mr. George Buckelin, Mrs. J. Wilson, Miss Jaffrey, Mrs. A. C. Stewart, Mrs. H. Currie, Mrs. D. K. Kennedy, Miss Eunice McDonald, Miss Beth Albhouse, Mrs. O. F. Sommer, Mrs. F. M. Bryant, Mrs. J. M. Wood, Mrs. H. A. Humber, Mrs. W. G. Crawford, Miss Eleanor Haddow, Miss Ethel Johns, Mr. Jerry McKee, Mr. Wilfred Johns, Mrs. Dunbar, Mrs. Emery, Mrs. Whittier, Miss Workman, Mrs. A. C. Roberts, Miss J. G. Roberts, Miss T. Taylor, Miss A. Conyers, Miss K. Roberts, Mrs. A. J. Sommer, Mrs. Warder, Mrs. Collings, Miss Penwill, Mrs. Hetherington, Mrs. Perry, Mrs. Cameron, Mrs. Mackenzie, Mr. and Mrs. Harry Dawson, Mrs. Etta Smith, Mr. and Mrs. Jim Sherratt, Miss Isabelle Brown, Miss Hettie White, Miss Madeline Grey, Miss Thelma Black, Mrs. F. D. Brae, Mrs. J. R. McIlree, Mrs. C. B. Jameson, Mrs. O'Halloran, Mr. and Mrs. A. L. Urry, Mr. and Mrs. A. L. Oakley, Mrs. F. Elliott, Mrs. T. Rounding, Miss Lovell, Miss C. Lovell, Mrs. A. Kerr, Mrs. L. Glazan, Mrs. J. Gonnason and Mrs. E. Surplice.

• • •

Surprise Party

A jolly surprise party was held recently at the home of Mr. and Mrs. Dr. Pearce, Langford Street, in honor of Mr. Angus McEwan, who celebrated his twenty-first birthday. Guessing games were enjoyed by all. Mr. Ernie Salisbury and Mr. G. Latham supplied music for dancing. After the singing of "For He's a Jolly Good Fellow," the happy evening came to a close all too soon. Among those present were: Misses Mary Logie, Emma Mutch, Sadie McKenzie, Dorothy Dicks, Doris Coldwell, Mary Gootenko, Florence Dodds, Elaine Steele, Irene Wallace, Edna Jones, Gladys Pearce, Lily Cromack, Ethel Hawes, Queenie Bennett, Messrs. Charley Turner, Bob Pearce, Bill Simpson, George Turner, Douglas Creech, Walter Hawes, Walter Price, Ernie Salisbury, George Latham, Norman Tyrell, Angus McEwan, John Small, Leslie Simmons, Art Armstrong, Mr. and Mrs. Ellwood and Mr. and Mrs. H. Pearce.

• • •

Miscellaneous Shower

An enjoyable evening was spent at the home of Mrs. R. H. Adams, 1050 Clare Street, recently, when a miscellaneous shower was given in honor of Miss Gwendolyn Noel, whose marriage takes place shortly. The presents were brought in in a pretty blue doll carriage wheeled by little Dorothy Adams, dressed as a fairy in blue. Piano solos and radio music were greatly enjoyed, after which supper was served by the hostess. Those present were Miss Gwen Noel, Mrs. L. B. Noel, Mrs. Iverson, Mrs. George Riddle, Mrs. Frank Neelands, Mrs. Arthur Johnson, Mrs. Cunningham, Mrs. Burns and Misses Dorothea Daniels, Isla Neelands and Ruth Adams.

• • •

Tea Hostess

Miss Mary Campbell entertained at a tea party yesterday afternoon at her home on Pakington Street, being assisted at the tea table by Mrs. Dunsford and Mrs. Pennefather, of Calgary. The invited guests included Mrs. G. C. Boyd, Mrs. F. M. Sterry, Mrs. Eric George, Misses C. Hall, Pegg, Marjorie Stirling, Joyce Henslowe, Lois Gale, Patey Heming, Mary Swinerton, Doris Taylor, Nora MacEachern, Betty Phillips, Alice George, Constance Heyland, Constance Code, Gertrude Cochrane, Joan Hutchinson, Dorothy Dixon and Phyllis Barton.

• • •

Quiet Wedding

The marriage took place quietly at St. John's Church on Friday, Rev. F. A. P. Chadwick officiating, of Tertia Allely Miller, eldest daughter of Mrs. A. M. Proby, Pembroke Street, and Mr. Charles Alan Kenneth Innes Taylor, eldest son of Madam Katherine Innes Taylor, of Louvain, Belgium. The bride and groom will spend the Winter in California and will make their home at White Horse, Yukon.

Indian Girl Honored for Hospital Work

MISS MABEL JONES

Daughter of the chief of the Cape Croker Indian reserve, who has been presented with a gold medal by the provincial council, W.S.T.U., in recognition of her hospital work.

At Beverley Apartments

Guests at the Beverley Apartments include Misses Mary and Agnes Stuart, Winnipeg; Captain D. L. Watson, Miss Mabel Shaw, Mrs. Seaton, Miss M. E. Bland, Miss Gray, Victoria; Misses M. and A. Muir, San Francisco; Miss H. Cauhau, Calgary; Miss Ella Custison, Nanaimo; James Mercer and Mr. George Aldous, James Island.

• • •

Birthday Party

Mrs. F. Smedley entertained a number of children yesterday afternoon at Langford in honor of her daughter Glendy's seventh birthday. Those present included Molly Dixon, Eileen and Claude Hincks, Rodney Bayles, Donalda, Jean and Bobby Clark, Bobby Rodgers, Doreen and Phyllis Lock, Margaret, Betty, Glendy and Howard Smedley.

• • •

Wedding Guests

Mrs. Pears, of Vancouver, a sister of the groom, was among the out-of-town guests at the Arden-Redfern wedding. Mr. and Mrs. William Arden, Miss Arden and Mr. Andrew Arden came in from Metchosin to be present at the wedding.

• • •

Announce Engagement

Mr. and Mrs. John Ringshaw, of 1190 May Street, Victoria, announce the engagement of their eldest daughter, Mabel, to Mr. Murray Griffith, of Oakland, Cal. The wedding will take place in San Francisco early in November.

• • •

Returns Home

Miss E. Jasper, 1270 Balmoral Road, has returned home much improved in health, after a four-months' trip in the East. While away she visited in Winnipeg and Hartney, Man., and in Carieville, Sask.

• • •

At Devonshire House

Guests at Devonshire House include Mrs. J. J. Hanington, Hong Kong; Mrs. M. Mill, Calgary; Mrs. Pauline, New York; Miss H. Argyle, Sidney, and Mrs. J. A. Meekin, Prince Rupert, B.C.

• • •

From Vancouver

Mr. Chisholm Fraser, accompanied by his friend, Mr. Victor Odlum, of Vancouver, is spending the week-end at the home of his mother, Mrs. J. S. C. Fraser, St. Charles Street.

• • •

Bridge Party

At the home of her mother, Mrs. M. M. Cartwright, Redfern Street, Miss May Cartwright was hostess at a small bridge party last evening.

• • •

At Empress Hotel

Hon. Robert Forke, Federal Minister of Immigration, and Mrs. Forke, arrived in Victoria yesterday and are guests at the Empress Hotel.

• • •

Return From England

Mrs. L. F. Norie and Miss Ulrica Norie returned yesterday to their home at Cowichan after a visit to England.

• • •

Here From Agassiz

Mrs. Evan Probert and her little daughter, Betty, of Agassiz, arrived in Victoria on Friday afternoon to attend the Arden-Redfern wedding.

• • •

Back From England

Mrs. C. C. Tunnard has returned from England to her home on Roslyn Road.

• • •

At Oak Bay Hotel

Mr. and Mrs. Hugh MacLaren, of Vancouver, are guests at the Oak Bay Hotel.

• • •

From Beverley Hills

Mr. R. L. Hayden, of Beverley Hills, Cal., is registered at the Oak Bay Hotel.

• • •

Leaves for Boston

Mrs. C. MacLennan, who has been at the Oak Bay Hotel, has left for her home in Boston.

• • •

In Seattle

Mrs. Cudemore left yesterday for Seattle to spend a few days with Mrs. Prescott Oakes.

• • •

Leaves for Vancouver

Miss Beryl McCulloch left yesterday afternoon to spend a few days in Vancouver.

Sidney Social News

Mrs. F. E. W. Smith, who has been visiting her daughter and son-in-law, Mr. and Mrs. Barrie Higgs, Fourth Street, has returned to her home in Victoria.

• • •

Mrs. Ayers and daughter, Miss Ayers, are visiting at the home of Mr. and Mrs. J. McNeil, Fifth Street.

• • •

Mr. and Mrs. Hill and family moved on Tuesday from their home on Third Street to the house on Fifth Street recently vacated by Mr. and Mrs. H. Harrison.

• • •

Mrs. C. Treadwell and Mrs. C. B. Treadwell, of Seattle, were the week-end guests of Mr. and Mrs. Rankin, Beacon Avenue.

• • •

Mrs. J. Mitchell, of "The Orchards," is spending a few days in Seattle, having acompanied that far Mr. and Mrs. H. Harrison, who have left to make their home in California.

Somenos Social News

Captain Burges Gadsden, of Victoria, has been the guest of Mr. Harry Hastings, Tyee.

• • •

Mrs. Eveleigh, Victoria, and Mr. and Mrs. D. Gamble, Seattle, are all staying with friends at Westholme.

• • •

Mrs. F. Sondergaard, who has been very ill for the past two months, is well on the way to recovery.

• • •

Mr. and Mrs. John Baker have returned to their home on Herd Road after visiting friends in Nanaimo.

• • •

After staying with relatives at Westholme, Mr. and Mrs. J. Cates have returned to their home in Rossland, B.C.

Galiano Personals

Mr. Mitchell, road superintendent, and Colonel Peck, V.C., M.P., paid a visit to the island.

• • •

Mrs. Page returned home after visiting her son, Ronald, who is a patient in St. Joheph's Hospital. Friends and playmates are glad to know he is making good progress.

Leaving This Week to Live in England

—Photograph by Steffens-Colmer

MISS JANE WARTER

Eldest daughter of Mrs. Harry Bullen, St. Charles Street, who will leave next Saturday with her mother and sisters for England, where they will make their home. Several delightful social affairs have been given in Miss Warter's honor.

Ladysmith Socials

The Ladysmith High School students held a most enjoyable social on Wednesday evening in St. John's Parish Hall, which was filled to its capacity with students and their friends. Cards and games were a leading item on the amusement programme, the winners of the various prizes being, Mrs. W. Sanderson, Mrs. W. Heyes, Mr. White, Mr. Watt; consolation, Mr. Hequebrand. Mrs. W. Sanderson guessed the correct weight of a cake in the guessing competition.

• • •

Mrs. C. F. Armstrong, of Merritt, is spending a short time in this city visiting old friends.

• • •

Mr. Ralph Wright, a much respected pioneer resident of Ladysmith, has left for Seattle where he will reside in future.

• • •

Mr. J. Malpas has returned home after spending a week with friends in Vancouver.

• • •

Miss S. Robinson, of Blaineys, is visiting friends in Victoria.

• • •

Mr. C. Walters has left on a visit to his old home, on the Prairies, Grenfell, where he expects to spend several weeks.

• • •

Miss Jean Gourley was the guest of honor at a surprise party held recently at the home of her parents, Mr. and Mrs. D. Gourley. Her many young friends gave her a shower of useful gifts on the eve of her marriage, which will take place on Monday next.

Lake Cowichan News

The first of the Bridge Club series for the Winter months was held at the home of Mr. E. S. Lomas, when three tables were in play. Mrs. Ed. Hemmingsen was the prize-winner. The three officers, Mrs. Ed. Hemmingsen, president; Mrs. Sam Alexander, secretary, and Mrs. George Stelly, treasurer, were all present.

• • •

On Thursday afternoon Mrs. David Madill entertained at a charmingly arranged bridge tea, when two tables were in play. Mrs. Herbert Grosskleg won the first prize and Mrs. Keast the second.

• • •

On Friday afternoon Mrs. Sidney Carrick and Mrs. Frank Plummer were joint hostesses at the latter's home at a bridge party in honor of Mrs. Keast, who will leave shortly for Victoria, where she will spend the Winter months. Three tables were in play and additional guests arrived at the tea hour. Mrs. Stanley Gordon won the first prize and Mrs. A. Hayden-Luck the second.

• • •

Mr. and Mrs. James Ritton, who were married recently, were honored at a reception at the home of the bride's parents, Mr. and Mrs. Daniel McDonald. Dancing and music made the evening pass very pleasantly.

• • •

Mr. Gorle and Mr. McConnell, of Victoria, spent several days visiting Mr. and Mrs. Sam Gorle.

• • •

Mr. David Madill motored to Nanaimo on Friday.

• • •

Mrs. Scholey is visiting her daughter and son-in-law, Mr. and Mrs. H. T. Hardinge, at "Ingleside."

• • •

Mrs. H. Baker and her baby son have returned to the Lake.

• • •

Among those visiting the capital city this week were: Mrs. Bishop, Mr. and Mrs. Sidney Platt and Mr. Duncan Stewart.

• • •

Mr. Otter Young, who had the misfortune to fall fifty feet from a spar tree at Hemmingsen's Camp (Camp 4) this week, is reported to be progressing favorably at the Duncan Hospital.

• • •

Master Norman Gravelle, who is a patient in the Duncan Hospital, is well on the road to convalescence and will soon be home.

Port Alberni News

Mr. and Mrs. F. H. Swayne have returned to the city after a week's vacation.

• • •

Mr. Hibberson, of Victoria, is spending a few days in the city.

• • •

Mr. E. Ryan, Victoria, is a guest at the Somass Hotel for a short time.

• • •

The annual dance of the Alberni Pacific Basketball Association was held last evening in the Community Hall, with the ladies of the Hospital Auxiliary acting as caterers, in aid of that institution. Among those present were: Mr. and Mrs. Holmes Pineo, Mrs. Strain, Mrs. Colin Bradley, Mr. and Mrs. Roy Hanna, Mr. and Mrs. Joseph Walker, Mr. and Mrs. Fred Weaver, Mr. and Mrs. John Francis, Mr. and Mrs. Gordon M. Campbell, Mr. and Mrs. Martin, Mr. and Mrs. A. H. West, Miss Mary Wood, Miss Holt, Miss Dort Paul, Miss Laurette Lablanc, Miss Lanore Lablanc, Miss Crich, Miss Lola Whitworth, Miss Perry, Miss Charlotte Dean, Miss Margery Waddell, Mr. Jack Jago, Dr. A. R. Wilson, Mr. A. L. Hanna, M.P.P.; Mr. Clarence White, Mr. C. Deshaw, Mr. Ward Loney, Mr. Alexander McIntosh, Mr. Hugh McKechnie and Mr. Fred Mills.

Royal Oak Socials

A delightful surprise party was held on Friday evening at the home of Mr. A. J. Wedd, Elk Lake. The guests numbered about forty, including friends who motored out from Victoria. Dancing was the order of the evening to music furnished by the Strawberry Vale Orchestra. Several novelty dances were put on during the evening, when the lights were dimmed, adding to the effectiveness of the scene. The music room, where the guests were entertained, were attractively decorated with Autumn flowers and foliage. Miss Bainbridge Smith convened the affair, which was a great success.

• • •

Mr. C. A. Hersey has returned after a short visit to his old home near Drumheller, Alta.

• • •

Mr. R. A Blanco, who has spent the last two months with friends in the Peace River district, returned home this week.

J. KINGHAM & CO. LTD.
1004 BROAD ST. PHONE 647

BULBS
See Our Display and Price List
A. J. Woodward & Sons
621 Fort St. Phone 918

Corns, Callouses
Painlessly Removed
New Process
MARINELLO
713 Yates St. Phone 2477

SUGGESTION—
Housekeeping, difficult problem, will be solved by spending the Winter at the Hotel Douglas.
First-Class Room and Board, $2.50 Per Day. Room Without Board, $5.00 Weekly.

Sore Feet? Women!

Wear Wilbur B. Coon Shoes
And Give Your Feet a Treat. Available in 200 Fittings, Sizes 1 to 12, and Widths From 7A to 4E.
THORNE SHOE SHOPPE
Phone 2101 1316 Douglas Street

?

B·C·D·S·
Empress, Oct. 29
DRAMALOGUE
Scottish Play Read by Scottish People
"MARIGOLD"

Fireside Happiness
Through the Beauty and Comfort of

A Magicoal Electric Fire
The heat is there—the glow—the comfort—the coal apparently burning and flickering—yet both heat and glow are controlled by the magic of an electric switch.
These electric fires are on display at our showrooms. Come and examine them. Feel the heat and see the glow.
BC Electric
Douglas Street Langley Street

SAANICH BOARD OF TRADE
Masquerade Ball
AGRICULTURAL HALL SAANICHTON
Wednesday, Oct. 24
Funds to Improve Saanich Bathing Beaches
Pitt's Orchestra
Prizes and Tombolas
Refreshments—Dancing 9 to 1
Ladies $1.00 Gents $1.50
Tickets at Vancouver Island Realty, Broad Street, or Secretary Board of Trade, Brentwood Bay.
Bus will run at 8.15 P.M. from Central Depot, returning after the dance. Make reservations at once. Tickets for ball can be obtained from Central Depot
TOMBOLA PRIZES
Motor Rug, Etc.
Best Lady's Fancy Dress.
Best Gentleman's Fancy Dress.
Best Comic Dress (Lady).
Best Comic Dress (Gentleman).
Best Advertisement.
Best National Costume.

Winter Coats
Outstanding in Styles, Fabrics, Furs and Workmanship
Modes That Are Certain of Success—Every One Made to Sell for a Higher Price Than Ours

Copies of successful designs of famous couturiers . . . Styles that promise to be of great importance during the Winter Season . . . Creations developed of beautiful dull and lustrous finish broadcloths and soft finish fabrics . . . Paquin Shawl, Half-Shawl and Mushroom collars . . . Gauntlet, spiral and novelty cuffs . . . Bands and borders of fur . . . Badger . . . Wolf . . . Cross Fox and other furs . . . All advance Fall shades.
New Fall Millinery
Radiantly Smart

Values Extraordinary, Specially Price-Featured at
$7.95
In Felts, in Velvets, in Velours, in Soleil Velours, in Combinations
Truly inspired, this collection of hats—with all the Paris features that make this Fall's hats so distinctive—the entirely new hand-manipulated brim effects, the close-fitting and off-the-face effects, the shallow new crowns and the smart simplicity of the tailored styles—a wonderful assortment specially priced. Large and small head sizes.
If you have enjoyed the privilege of our Budget Plan, recommend it to your friends so that they, too, may have the convenience of wearing while paying for their clothes.
Every Article Is Guaranteed As Advertised
Mallek's Limited
Women's Ready-to-Wear and Millinery
1212 Douglas St. Phone 1901
Your Money Back If You Can Buy for Less

The More Discriminating
one is, the more our type of service is appreciated. It was designed and is maintained along lines which could not help but please those who pride themselves upon being particular.
Yet it is interesting to observe that this superior type of service is just as reasonable as any other. Cost is not always a barometer of quality.
Maximum in service modestly priced

SANDS FUNERAL CO.
1612 QUADRA ST., VICTORIA
PHONES: OFF. 3306
RES. 6035. 7448-L

JAMES BAY HOTEL
270 Government Street
Let Your Winter Comfort Be Our Responsibility
Our very moderate inclusive rates as a rule prove a saving from housekeeping costs, and offer an entire rest from household worries.
Our hotel is always heated just to suit the weather, and cheerful open fires add to the attractiveness of the cosy sitting-rooms.
We give the greatest care to our dining-room, and none but the most competent chefs and skilful waitresses are entrusted with the preparation and service of meals.
Phone 2304

Continuous Clarification System Used
Pantorium DYE WORKS
For and Goodrs Phone 2301
Try the Pantorium Service—There's None Better

That there's plenty of room at the top
Is a saying we're prone to ignore;
The object today, you cannot gainsay,
Is to get in upon the ground floor.

No Cure No Pay
Diseases treated successfully without drugs or knife.
Lectures, Friday, 8 P.M.
G. WARDELL, M.-T.D.
Doctor of Mechano-Therapy
Phone 5324 554 Niagara St.
No. 3 Car, Beacon Hill

COMMODORE BROUGHTON CHAPTER, I.O.D.E.

The Musicale

Direction Irene Bick

Saturday, November 3, 1928

At 3 P.M.

Tickets (from Members) - - - - $1.00

ISLAND ARTS AND CRAFTS SOCIETY
NINETEENTH ANNUAL

EXHIBITION

Of Paintings, Drawings, Designs and Crafts

To Be Held in the

BELMONT BUILDING

Will Be Officially Opened by His Honor the Lieutenant-Governor

Tuesday Afternoon, Oct. 23, at 3 o'Clock

Admission 25c Season Tickets, 50c Children, 10c

Afternoon Teas Served
The Public Is Cordially Invited

Warm Bedding

At Anniversary Sale Prices

McLintock's Pure Down Quilts

From Barnsley, England, at Reduced Prices

Three-quarter bed size, in sateen tick, double border, ventilated; all colors. Special $10.25

Full bed size, in art sateen tick, with plain borders; good quality down filling. Special $12.25

Here's a well-filled eiderdown in superior grade art sateen covering, in Paisley design centre and rose and black double border, well ventilated. Exceptional value $17.75

Something New

Now a reversible eiderdown, both sides absolutely alike, with the plain sateen borders and black band inset. A handsome eiderdown of superior quality, in colors rose, blue, mauve, etc. Extra large size. Very special $21.50

Satin Comforter

Nothing so artistic for the bedroom as an all-satin comforter, and a McLintock quality can be relied on to wear. This is a comforter of exceptional quality and extra large size. Comes in handsome colored centre, floral, bird or Paisley design, and deep borders of plain blue, rose, mauve, black, etc. We are marking this very close as a leader at $22.50

Terms Arranged

Inexpensive Comforters for the Cooler Nights

Cotton-Filled Comforters in figured cretonne. Full bed size $3.75

Cotton-Filled Comforters

Filled with superior quality white felt; is light and fluffy; covered in good-grade sateen; figured centre and plain borders, in all the desired colors. Full bed size. Exceptional value for Anniversary Sale $4.75

Now a Wool-Filled Comforter

Wool is much warmer and lighter than cotton; it gives you the warmth without the weight. We have been very fortunate in making a purchase of this line—a quality always difficult to procure—yet we are able to offer you a full bed size all-wool comforter, covered in pretty sateen, with double plain border effect. All colors, for only $6.95

Cosy Blankets Keenly Priced

Sturdy Blankets of wonderfully soft, cosy texture in well-scoured wool; bleached perfectly, with pink or blue borders, have just arrived for this special event and priced to insure rapid selling. You'll want to share in this remarkable value.

In making this offer we are showing the best quality we could procure—a blanket you will be proud of, and ever pleased with.

Size 64 x 87, 6 lbs. Sale, pair $10.90
Size 72 x 90, 8 lbs. Sale, pair $14.75
Size 80 x 96, 10 lbs. Sale, pair $18.50

Terms Arranged at Sale Prices Without Interest

Standard Furniture Co.

719 YATES STREET

A New York City school teacher tells about a little boy whose coat was so difficult to fasten that she went to his assistance. As she tugged at the hook, she asked: "Did your mother hook this coat for you?" "No," was the reply, "she bought it."

Ford Safety Cab Co.

At last Victoria has a taxi service where you pay only for the distance you ride. This metered service cannot be compared with any metered service operated here in the past.

Our Minimum Charge Is 25c

Which includes anywhere in the mile circle. If you ride a mile and a half you only pay 35 cents. If you ride two miles you only pay 40 cents. No charge for extra passengers.

These Rates Will Save You 35 to 50 Per Cent

Phone 8800—Day or Night

Just Say "Eight, Eight Hundred

HAIL A SAFETY CAB ANYWHERE

All drivers employed by the Ford Safety Cab Co. are thoroughly tested and over the age of 21 before being allowed to take out a cab

LIEUT.-GOVERNOR TO OPEN DISPLAY

Nineteenth Annual Exhibition of Island Arts and Crafts Society Begins Tuesday

Year after year sees a marked improvement in the exhibition staged by the Island Arts and Crafts Society. This year there is again a notable advance in some sections of the display. Although the crafts exhibit in respect of the number of entries seems weaker than it should be in a city of Victoria's size, the standard of work is remarkably fine and the visitor is advised to allow himself ample time to examine the delightful examples of needlework, wood-carving, gesso, stained woods, hand-painted textiles, painted oilcloth, copper repousee, etc. The collection of paintings is more numerous and shows a better standard than ever. One of the most flattering commentaries on the position which this annual exhibition has now come to hold on the Coast is the entry of exhibits from representative Mainland artists, among them John Clymer; Charles H. Scott, G.S.A., principal of the School of Art, Vancouver; H. Hood; John Jackson; V. M. B. Webster; K. A. Smith; J. W. T. Sharp, A.R.I.B.A.; B. A. Fry, New Westminster; Thomas W. Fripp, president of the Fine Arts Society, Vancouver; E. D. Wilcocks; W. P. Weston, art master at Vancouver Normal; Susan Gibson Vernon; V. Lloyd, Vernon, and others.

Up-Island exhibitors include Patrick Newton, of Crofton; M. Wallich, of Cowichan Bay, and Allan Brooks, of Comox, well known for his paintings of bird and animal life.

Lieutenant-Governor Bruce will formally open the exhibition at 2 o'clock on Tuesday afternoon at Belmont Building, and the public will have from that time until the end of the week to examine the collection. The pictures, as for many years past, occupy the major part of the exhibition. Praiseworthy energy and ambition are shown in the splendid output of new work since last year. Practically all the representative Victoria artists are found among the exhibitors, and one can feel nothing but admiration for the way they have sought out new subjects for brush and pencil. Any single room holds a dozen or more works of distinctive ability and throughout both the subject and treatment show a pronounced improvement in the standards.

CLUB'S HISTORY

It is nineteen years since the Island Arts and Crafts Society had its inception in a little band of enthusiasts, fired by the determination to encourage the artistic and cultural development of the city. These enthusiasts gathered together at the home of Mrs. Bamfylde Damell, 609 Michigan Street, and decided to form an arts society in Victoria. The present club was the outcome, with the late Dr. Edward Hasell as its first president. He retained office for many years. From this small beginning grew the organization which has done more than anything else to encourage and develop the artistic side of life in Victoria and district. Under its inspiration many young artists have found courage to perpetuate their impressions of the beauty for which this part of British Columbia is famous.

Before the war came the society established an arts and crafts school, which for some years did splendid work which was reflected at the time in the extraordinarily fine displays which the workers entered in the annual exhibitions, and which has handed on its influence, indirectly, to the present group of craft exhibitors. The public school system and a number of private schools replaced the arts and crafts school as a means of instruction in this work, although the society still holds the ideal of a properly equipped art school, municipally governed, with facilities for training in various crafts, as the best means of developing the latent talent of young citizens who show a bent in this direction.

CRAFTS ATTRACTIVE

Among the crafts which will be noticed immediately on entering this section of the exhibition are Mrs. G. P. Napier's "Confederation Design" hooked rug (No. 49), into which has been worked in striking color the lion and the unicorn and other appropriate symbols; Miss M. E. Carr's hooked rug of Indian design (No. 52), showing a large fish; the Victoria Women's Institute beautiful fleur-de-lis quilt, worked in black and gold cross-stitch; and embroidery on canvas from the same source; Mrs. Harrison's hooked rug, showing one of the recently introduced Indian designs; Mme. Gustave Preiswerck's old-fashioned cross-stitchery bedspread, which is both naive and gay with its renaissance decorations of fruit and flowers; a group of handsome traveling rugs in striking check weave, made by W. H. Cochrane from Vancouver Island wools; a fanciful "Garden of Eden" painted on tapestry by Miss Dora Donogh and introducing peacocks, tropical foliage and a mystical atmosphere; a little collection of Mrs. Justine Gilbert's hand-dyed scarves, handkerchiefs, etc., all of great charm; a very good piece of cabinet work, dressing-table and stool, shown by a student of the Victoria Technical School; and several delicately-tinted china pieces, the work of Miss Lothian.

The vogue of the raffia-worked cushion and the wool-worked handbag and purse is still, happily, with us. Some very attractive examples of this are shown; and the decorative nature of stained wood panels and trays, and of painted oilcloth is exemplified in pieces shown by M. Bruce, M. Caufield and F. Anderson respectively.

Numerous examples of the industrious needlewomen's art are found in luncheon sets of embroidered linen, notably those by Mrs. R. Inglis and Mme. Preiswerck. Among the blotters nothing more attractive could be sought than those of painted parchment entered by Mrs. Ronald.

The Christmas season's requirements are anticipated by several exhibitors who have put in calendars, Christmas cards, etc. Almost in the same category at first glance is the jungle of trees and tropical monsters entered by R. Mack under the title of "Animals in the Park." These look like toys, but are in reality gay little desk ornaments useful as paper-weights. Mrs. Uhthoff, one of the most industrious of all Victoria's art workers, has two or three things in the crafts exhibit as well as among the pictures. A felt-decorated bag is one. Mrs. P. M. Young has wool-embroidered bags, and Miss Lettice and Miss Forbes have exhibits.

The whole crafts exhibit standard is elevated by the admission of three beautiful sculptured pieces by Mr. Earl Clarke, the collection consisting of his classically fine bust of Dr. E. B. Paul, two studies from the nude which he made in his studio in Rome, and a portrait (in bas relief) of Mr. George A. Ferguson.

Unique Collection of Ferns Owned by Victoria Man

The suggestion of a fern garden calls to mind a fairy scene of clustering forms in fascinating association with mossy rocks and flowing water, yet in distinct contrast a fernery in the heart of the oldest part of James Bay district proves that ferns are decidedly adaptable. Mr. Joseph Wiper, a resident of Victoria for the past sixteen years, has continued his life-long hobby of fern collecting, and his charming garden on Young Street is the home of literally hundreds of species of ferns. Along the wide borders of his property, under old pear and apple trees, and in the shady pockets of a cleverly designed rock garden at the back of the house, these feathery flowerless plants thrive in all their vivid green loveliness.

Mr. Wiper is said to have the largest collection of British ferns in Canada, and his collection includes many of the rarer native ferns which he has collected in British Columbia and other parts of the Dominion.

Mr. Wiper Among His Ferns.

DELIGHTS IN COLLECTION

Despite his eighty-four years, Mr. Wiper takes a most lively interest in his collection, and delights in showing his treasures to interested callers. The commercial aspect of fern collecting does not interest him; he grows them solely because he knows and loves them. The long botanical names of each variety are on the tip of his tongue as he points out individual specimens, which to the casual observer seems an art in itself. For to admire a fern for its beauty is one thing; to understand it is another. To this end one must be on the alert, says a fern authority, for the Spring awakening of the ferns is highly interesting. In scientific parlance all true ferns must be "circinate in vernation," that is they must come from the ground rolled up like a watch spring. A grotesque lot they are, their stiff stalks pushing the woolly heads into the air with all the pertness of youth. Only experts can recognize old friends in this guise.

BROUGHT FROM ENGLAND

When Mr. Wiper came from England sixteen years ago, he brought with him the spores of many of his choicest specimens. These have since flourished and today his fern collection is unique.

In his collection Mr. Wiper has several varieties of polystichum, and scolopendrium (hartstongue), and many of the finer Athyrium (the Lady fern). The hartstongues, unlike the bracken varieties, can withstand the frosts of Winter, and look fresh and green throughout the year. It is said that nearly five hundred distinct varieties have actually been named and described in the British Isles alone.

Great clumps of Lady fern bend their graceful fronds over the rocky ledges of the rock garden; the Royal fern (Osmunda regalis) flourishes and the Hard fern (Blechum spicant) with its handsome evergreen fronds, grows in decided contrast with the finer varieties.

YOUNGEST MEMBERS

The youngest members of Mr. Wiper's "fern family" have not yet joined their older brothers and sisters in the garden, and plants three and four years old are still small enough to grow in very small pots or are carefully concealed in a sheltered cold-frame. Visitors and tourists have offered large sums of money for the rarer ferns, but these are too precious to be parted with.

"My ferns keep me alive," he remarked while chatting with The Colonist representative, and went on to talk of some of his early fern rambles among the hills about Kendal in Westmorland, his native home, whence he brought the spores of his present specimens. Mr. Wiper was one of the members of the first pteridological society in England, and a personal friend of Dr. F. W. Stansfield, the highest authority on British ferns and their varieties. One particularly unusual fern has been named Pteris Aquillina Wiperi, and so far as is known is the only one of its kind.

CLUB DINNER FOR PREMIER TOLMIE

Government Ministers and Col. J. H. McMullin to Be Feted at Beach Hotel

The Provincial executive of the Automobile Club of British Columbia will tender a dinner to Premier S. F. Tolmie, Hon. N. S. Lougheed, Attorney-General R. H. Pooley and Col. J. H. McMullin on Tuesday at 6.30 o'clock at the Beach Hotel for the purpose of establishing contact between the club and the new ministers in motoring matters in the Province.

At 4 o'clock the executive will hold its regular monthly meeting, with Mr. G. E. Housser in the chair.

Mr. H. Despard Twigg, M.P.P., Col. A. W. R. Wilby, C.B.E., and Rev. Montague W. J. Bruce, represent Victoria on the Provincial executive of the Automobile Club and will present a report on recommendations regarding Island highways and a ferry for Salt Spring Island. These recommendations have the weight of Provincial representation behind them, according to Mr. R. R. Webb, secretary of the club.

On Wednesday at 8.30 o'clock, in the Chamber of Commerce, Mr. Claude Harrison will deliver an illustrated talk on the Forbidden Plateau, to which an invitation is extended to members of the Automobile Club of British Columbia.

Mr. Harrison, who was in charge of the joint camp of the Vancouver Island Section of the Alpine Club and the Comox and Courtenay Mountain Club during July, is well known as one familiar with Island beauty spots.

"Jazz is just noise," says a daily—Some people think it is unjust noise.

THE NEW FRENCH REMEDY.
THERAPION No. 1
THERAPION No. 2
THERAPION No. 3
No. 1 for Bladder Ailments. No. 2 for Blood & Skin Diseases. No. 3 for Chronic Weaknesses
WORLDWIDE RATINGS HEMMETS PRICE IN ENGLAND 3/- DR. LECLERC MEDICAL INSTITUTE (Dept. N.W.) London
SEE THAT MARKED WORD "THERAPION" IS ON RED GOVT. STAMP AFFIXED TO GENUINE PACKETS

"Build B.C."

A Hot Chocolate Drink

Mrs. Lane, a newcomer in Vancouver, kindly sends a recipe for a hot chocolate drink in which she uses Pacific Milk:

3 Tablespoons of chocolate, 2 of sugar, ¼-cup of Pacific Milk. Mix well, pour boiling water to make 1 pint, boil 3 minutes, add a marshmallow to each cup.

PACIFIC MILK

Factories at Abbotsford and Ladner, B.C.

Elks Will Hold Theatre Party Monday Evening

A theatre party will be held tomorrow night by Victoria Elks and their friends. They will attend the performance at the Coliseum Theatre at 8.30 o'clock, a section of the playhouse being reserved for them.

Mr. Lee Jaxon and the theatre management are putting on a special show entitled "Bill's in Town," a screaming farce comedy, and have promised to make the evening appropriate to the occasion. After the performance the party will adjourn to the Elks' lodgeroom, Weiler Block, where refreshments will be served and a concert and dancing enjoyed.

The Elks' Hallowe'en charity ball will be held on Wednesday night, October 31, at 9 o'clock, in the Elks' Hall. The proceeds will be in aid of the Elks' Christmas relief fund.

ENGLISH WOMEN WIN GRASS HOCKEY

PHILADELPHIA, Oct. 20—The English women's grass hockey team, visiting the United States today, defeated the All-Philadelphia team, 10 to 1.

SAYS EDUCATION IS LOPSIDED

Miss Riddell Addresses Central W.C.T.U., Which Subsequently Passes Resolution

At present higher education in British Columbia is lopsided, limping along on one foot, and in the popular parlance, "suffering from an unbalanced diet," Miss Riddell told a Central W.C.T.U. audience in an address which she gave before that body on Friday evening.

The University of British Columbia was not functioning in a way best calculated to promote the development of the province commercially, technically or in arts, she maintained. A plea was made for greater support for the establishment of a technical school in Victoria.

After discussion the following resolution crystallized the feeling of the meeting: "Resolved, that an advisory committee be formed with the consent and co-operation of the Minister of Education to thoroughly review the matter of matriculation recognition by the university with a view to admitting graduates of British Columbia technical schools, and schools of art and commerce, this committee to be composed of representatives of the industrial, commercial and art life of the province, together with representatives of women's organizations and educational bodies."

Mrs. C. Spofford moved a vote of thanks to Miss Riddell and also to the host and hostess of the evening, Rev. and Mrs. H. Knox.

Sportsmen conserve game; it's the sports who destroy it.

'EVERYONE'S MENTAL TOOL BOX'

THE ADVICE OF THE LATE JEROME K. JEROME ON

How to Make the Best Use of Your Brains

TRIUMPH OF PELMANISM

Book on Mind-Training Free to Readers Today

The popularity of Pelmanism is one of the most gratifying features of the day.

Men and women of world-wide celebrity are advocating and advising this wonderful system of training the mind on scientific lines.

This system is described in a book entitled "Scientific Mind-Training," which can be obtained, free, by every reader who writes for it today.

This book shows you how thousands of men and women are enrolling for the new Pelman Course, and by this means are

—Increasing Their Earning Power
—Winning Promotion to Higher Positions, and
—Doubling and Trebling Their All-Round Efficiency.

Write for a FREE COPY of this book today to The Pelman Institute of America, 71 West 45th Street, New York. It will be sent you, free of cost or obligation, by return mail.

WONDERFUL "LITTLE GREY BOOKS"

Famous Author's Tribute to Pelmanism

HOW THE PELMAN COURSE WILL HELP YOU

Everywhere Pelmanism is winning popularity and enabling men and women to achieve "better results."

All over the world people of every type and occupation are increasing their efficiency and consequently their earning power by this means, and are training their minds and developing their intellectual and business powers with the aid of the wonderful "Little Grey Books" issued by the Pelman Institute.

HOW TO USE YOUR MENTAL FACULTIES

This excellent sign of the times promises well for the future, for, as that accomplished writer, the late Jerome K. Jerome, pointed out, Pelmanism should be the basis of all education.

"Every youngster," he wrote, "comes into this world provided with a fine box of tools necessary for his life's work. It is really packed, and nothing is missing. He carries it in his brain. It contains CONCENTRATION, OBSERVATION, IMAGINATION (the other of the enterprise), ORGANIZATION—quite a number of useful tools mostly ending in 'tion.' And, above all, MEMORY.

"Properly employed, they will enable him to accomplish any task to which he may call him. But nobody shows him how to use them.

MAKING FULL USE OF THE BRAIN

"'Oh, that's all right,' we say, 'he'll find out in time.' So he does, with luck, towards the end of middle life, after years of bungling and despair. But by a little help in the beginning, by the help of Pelmanism, by showing him

—how to employ and become deft in the use of his brain;
—how to observe truly and perceive rapidly;
—how to concentrate his attention and arrange his ideas;
—how to think and how to reason;
—above all, how to remember,

he might have been a useful member of society from the beginning.

"As it is, he has to trust to hearing about Pelmanism. I am more than willing to help in making it known to him. He ought to have been taught it when he was young. The sooner he takes it up the better for him and his country. It won't turn him into a genius. It won't put more brain into him than the Lord gave him. But—

"It will enable him to make full use of the brain he has been given.

"Most of us at present are wasting it."

REMARKABLE REPORTS

Reports received daily from readers who have taken up Pelmanism, prove the soundness of Jerome K. Jerome's advice. Here are a few extracts taken at random from letters received by the Pelman Institute describing the benefits received as a result of practicing this wonderful system:

A Merchant states that Pelmanism has enabled him to rise from an employee to employer.

A Clergyman states that his preaching has improved.

A Journalist reports a "substantial increase of salary" and a vast improvement in Concentration, Memory and Mental Alertness.

A Designer and Draughtsman reports a 100 per cent increase in income due to increased efficiency.

A Sales Manager reports an increase in salary of 100 per cent.

A Naval Architect states that he has been promoted, with 25 per cent rise in salary.

A Clerk states that he has secured a 50 per cent increase in his salary. "My success I attribute to the Self-Confidence which the Pelman System has developed in me."

A Manufacturer states: "My sales have increased 50 per cent, and I give the credit to Pelmanism."

A Police Sergeant writes: "I have found the system develops Self-Reliance, Self-Control, Accuracy in Observation, and Decisiveness in Action."

An Insurance Broker's Clerk reports a 50 per cent increase in salary.

A Colonel reports that Pelmanism has improved his memory and increased his Self-Confidence, Energy and Will Power.

An Assistant Surveyor states that he has doubled his salary. "To a large extent I owe that success to your tuition."

A Salesman states that he has doubled his salary.

A Clerk writes: "I have doubled my salary, which I attribute entirely to Pelmanism."

A Clerk states that he has been promoted three times.

An Artist writes: "The results are wonderful. What I have gained could never be called costly even had I paid $250."

A Woodworker reports an increase of 50 per cent in wages.

A Shop Assistant reports a great improvement of Observation, Memory, Concentration and "all-round efficiency."

An Assistant Cashier states that he has secured a better position.

A Manager reports an increase of 200 per cen in salary.

A Mining Engineer states that he has increased his salary by $100 a month.

JEROME K. JEROME

The late distinguished author, who recommended Pelmanism to those wishing to make the fullest use of his or her brain.

A Clerk states that he has had his salary increased twice in six months.

An Electrician states that he has received a substantial raise in wages "which I put down solely to your training."

A Storekeeper reports that he has doubled his business.

A Manager states that he has increased his salary by 200 per cent.

A Salesman reports an increase in salary of "over 200 per cent during the last eighteen months."

A Student attributes his success in passing an examination "entirely to Pelmanism."

A Doctor says that he has steadily increased his practice.

An Accountant reports a "substantial increase" in salary.

A Telegrapher says he has secured his present appointment "simply and solely through Pelmanism."

A Dental Surgeon says that since taking the course his "income has doubled itself."

A Printer says he has developed "confidence, a keener mental grasp, and a strengthened memory."

A Managing Director attributes his success mainly to Pelmanism.

Thousands of similar cases could be mentioned. More will be found in the copy of "Scientific Mind-Training," which will be sent you free on writing for it today.

If, therefore, you wish—

To strengthen your will power,
To develop your powers of concentration,
To act with foresight and decision,
To become a first-class organiser and manager,
To develop initiative,
To become a clever salesman,
To develop the power of originating new ideas,
To acquire a strong personality,
To become a good conversationalist,
To talk and speak convincingly,
To work more easily and more efficiently,
To cultivate a perfect memory,
To win the confidence of others,
To widen your intellectual outlook,

in short, to make the fullest use of the powers now lying, perhaps, latent or only semi-developed in your mind, you should send today for a free copy of this book.

This book contains articles by some of the most celebrated people of the day, and shows you how you can enroll for a Course of Pelmanism on the most convenient terms. It will be mailed free to any address on application to the Pelman Institute of America, 71 West 45th Street, New York.

FREE

"Scientific Mind-Training" Free Book That Everyone Should Read

WHAT PELMANISM IS DOING IN EVERY WALK OF LIFE

The latest edition of the most interesting illustrated book entitled "Scientific Mind-Training" is now ready.

This book contains a full description of the New Pelmanism and tells you what some of the most eminent men and women of the day think about scientific mind-training and its use in everyday life.

A copy of this book will be sent free to everyone using the coupon printed below; together with some remarkable testimony from men and women engaged in various professions, trades and occupations, showing what this system is doing in many walks of life.

WHAT OTHER PROMINENT PEOPLE THINK OF PELMANISM

Jerome K. Jerome is only one of innumerable men and women of prominence who have advocated Pelmanism for everyone. Among them are renowned writers, statesmen of world wide reputation, military and naval officers of the highest rank, leaders of finance and industry whose names are known all over the world. No movement of modern times has received such endorsement from men and women of the highest intelligence and distinction.

Here are some typical comments:

Judge Ben B. Lindsey, the famous founder of the Juvenile Court of Denver, has written several articles on Pelmanism. In one of them he said:

"As a matter of fact, Pelmanism ought to be the beginning of education instead of a remedy for its faults. First of all, it makes the student discover himself; it acquaints him with his sleeping powers and shows him how to develop them. The method is exercise, not of the haphazard sort, but a steady, increasing kind that brings each hidden power to full strength without strain or break."

H. Rider Haggard, the famous novelist, one of the most ardent Pelmanists, said: "Pelmanism can and does improve the mental capacities of great numbers of men and women in all classes. I recommend it to those who really wish to learn and to become what men and women ought to be."

Lieut.-General Baden Powell, organizer of the Boy Scout movement, is another enthusiastic Pelmanist. "The Pelman system," he writes, "appeals to me because it deals with the individual and because it offers to him in a practical form the cardinal steps to the development and strengthening of mental character, which is the foundation of success in any line of life."

Mr. T. P. O'Connor, known the world over as "Tay Pay," so long a member of the British Parliament that he is now "the father of the House of Commons," and for years a force in the world through his brilliant articles and equally brilliant speeches, says:

"Of two young men in business, one takes the Pelman Course and the other does not. Other things being equal, the young man who takes the Pelman Course will quickly pass the one who has not availed himself of this advantage in the race of life.

"Not one person in a thousand who takes this course but will find it a distinct benefit, as many thousands have done before him.

"The Pelman System is not only unique in itself, but deserves well of the country and of the world."

Other famous men and women who have advocated Pelmanism are of such diverse types as Harry Lauder, the well-known comedian; Prince Charles of Sweden; Admiral Lord Beresford, England's renowned old sea-dog; Sir Frederick Maurice, director of military operations for the British General Staff during the war; W. L. George, the famous novelist; Granville Barker, the theatrical manager and actor; General Sir O'Moore Creagh, V.C., G.C.B., G.C.S.I., and others too numerous even to mention.

But in every field of human endeavor you will find men and women "at the top" who endorse and advocate the scientific mind-training methods of Pelmanism.

APPLIED PSYCHOLOGY

Pelmanism is a system of practical Psychology which develops the Reserve Forces which exist in every mind.

A short course of Pelmanism swiftly and surely eradicates such mental defects and "handicaps" as:

Forgetfulness	Lack of Ideas
Brain-Fag	Indecision
Inertia	Shyness
Weakness of Will	Lack of System
Mind-Wandering	Procrastination

which interfere with the effective working-power of the brain, and it develops in their place such valuable qualities as:

—Concentration	—Organizing Power
—Observation	—Directive Ability
—Perception	—Forcefulness
—Judgment	—Self-Confidence
—Initiative	—Self-Control
—Will Power	—Tact
—Decision	—Reliability
—Resourcefulness	—Salesmanship

and a Reliable Memory

Above all it develops Driving Force, Energy, and a Mental Power — "Power that Endures."

Pelmanism is quite easy and simple to follow. It only takes up a few minutes daily. The books are printed in a handy "pocket size," so that you can study them in cars or on trains, or in odd moments during the day. Even the busiest man or woman can spare a few minutes daily for Pelmanism, especially when minutes so spent bring in such rich rewards.

The coupon is printed below. Fill it in or use a post card and mail today to The Pelman Institute of America, 71 West 45th Street, New York, and by return mail you will receive full information about the system that has done so much for others and the benefits of which are now obtainable by you.

The latest edition of this famous book, "Scientific Mind-Training," is now ready. It is fully illustrated and contains a complete description of the New Pelmanism. It also shows you how you can enroll for the Course on the most convenient terms, paying, if you like, by installments. This book can be obtained FREE by everyone who sends the following Coupon to The Pelman Institute of America, 71 West 45th Street, Suite 207A, New York.

Write for Your FREE COPY Today

THE PELMAN INSTITUTE OF AMERICA
Suite 207A, 71 West 45th Street, New York

Please send me, free, a copy of Scientific Mind-Training.

NAME .....
ADDRESS .....
CITY ..... PROVINCE .....

dpm

(DIRT PER MINUTE)

—and housecleaning

The ability of The Hoover to remove more *dirt per minute* than any other cleaner takes on even greater significance at housecleaning time, when every rug and carpet must be made dirt-free.

Then you value the super-efficiency of The Hoover, not only because it saves so much time, but because it alone insures thorough, all-the-way-through cleanliness.

You will value the light, easily-handled Hoover dusting tools, also. And the Hoover floor polishing attachment. They enable you to do your dusting and floor polishing with new ease and speed.

The HOOVER

It BEATS — as it Sweeps as it Cleans

For a Limited Time Only

4.50 DOWN

And the Balance in Easy Monthly Amounts

Hudson's Bay Company.

INCORPORATED 2ND MAY 1670.

For Genuine Hoover Service Phone 1670

"BARBERRY BUSH"

One Girl's Marriage Problems

By KATHLEEN NORRIS

Barry wrote her exquisite poems and little love notes. Barbara would quite shamelessly catch up a volume of Shelley or Browning, and flash along the pages until she found just the right line or phrase with which to impress him, when she penciled little requests or replies. Whenever they were alone, he put his arms about her and kissed her forehead, or the top of her shining coppery head, or her brown, shapely, slim hands.

It was like a masquerade to both. To Barbara there was great satisfaction and happiness in making him happy, in raising his mood to absolute ecstasy, as she talked of their married-life-to-be on the old ranch, and of the days of fame and fortune to come. It gratified her deeply to see her power over him, his agonies when she was critical, his delight when harmony reigned between them.

This went on for a week, perhaps, and then on one particularly depressing morning he found her at home putting the pantry in order. Her father was not well, and Amy and Ward had decided upon a quiet wedding, early in the year, and would drive south to their new home for their honeymoon. Barbara admitted to herself she was unreasonable, but she could not banish from her heart a sense of being slighted, of being left behind by the current of events. She found herself looking at unmarried women curiously; Miss Porcher at the school, Miss Bates at the library, both happy and busy and satisfactory human beings. But—but how the years flew by, between twenty and thirty, and how odd it would be some day to know one's self to be finally grown beyond all the silly irrational planning for honeymoons and bungalows and budgets!

It was in this mood that Barry found her, putting the pantry in order, undecided and troubled about Amy's plans, her father's plans, her own plans.

They talked for a few minutes, the man eagerly, the girl hesitatingly, her eyes lowered, a smile tugging at the corners of her mouth. After that, she ran upstairs to take a peep at her sleeping father and hastily change her clothes. She came down with her new blue coat buttoned snugly about her and a blue hat pulled down over her sunny hair. They were both laughing like mischievous children as Barbara, putting her hand in Barry's, walked beside him to the city hall. Young Mr. Hutchinson, the new assistant rector at St. Rita's, married them just as the noon whistles were droning over Cottonwood.

Married. Married. They were getting married. The room was warmed upon this damp inclement morning by a blue enameled oil stove; it sent a ring of soft light into the air, as well as a column of warmth. Married. She would be Barbara du Spain.

"Anyway, he's the closest boy friend I ever had," she thought, glancing at Barry's serious, handsome face. "Anyway, other girls get married, and it all comes out happily enough. Anyway, if he is a little bit spoiled, I'll be so good to him and make him so happy that he'll change. Anyway, I won't be an old maid."

It was over. "Kiss her," said the clergyman, smiling, to Barry. The housemaid and Mrs. Pheland, for the Rev. Mr. Hutchinson boarded with Mrs. Pheland, appeared flustered as they affixed their signatures, but Barbara wrote her new name with great composure. Barbara Atherton du Spain.

Barry, grinning boyishly, kissed her boyishly, too. It was the first time he had kissed her on the mouth.

By 2 o'clock the town had the news, and the Athertons' telephone bell was in constant litter. Was it true that Barbara and Barry du Spain had run away that morning and been married by Mr. Hutchinson at St. Rita's? Presently all the other telephone bells were ringing, spreading the tidings in small-town fashion, and the women everywhere asked each other what on earth the young couple thought they were going to live on—young Du Spain's poetry maybe?

"If Marianne Scott hadn't come along when she did, Barb'ry Atherton might have had Link Mackenzie," the gossips assured one another. And many were the errands made that afternoon in the neighborhood of the Atherton house.

But Barbara did not care what they said or what they thought. She and Barry were going down to the hacienda on the coast for a few days, and meanwhile she was laughing like a mad woman as she kissed her father and Amy, more full of excitement and high spirits and nonsense than they had seen her for a long time.

The plan had been to start for the ranch at about two o'clock, but it was after three o'clock when they piled Barbara's hastily packed suitcases and the box of food that Amy had insisted upon providing into a station motor car, small, muddy and rattling, and started on their short honeymoon trip.

"Take your time," Barry said to the driver, "the roads are bad. It's only twelve miles, but you can't make it much under an hour!"

"I don't care how long we take," Barbara assured him comfortably. She was laughing; it was all exciting and dramatic and strange. Barry sat with her in the back seat, an arm tight about her shoulders. He grinned at her in friendly fashion and she smiled radiantly back.

"Like being married to me?"

"I think"—she said superbly—"it's grand!"

"Gee, I'll bet the whole town's buzzing!" Barry said boyishly, with relish.

"Can't you hear them?"

A jolt of the car sent her in helpless laughter against his big, sustaining shoulder. They straightened themselves only to be violently unseated once more.

"Detour," the driver said bitterly and laconically, wrenching at his steering wheel. And it took no more than this to convulse his passengers with agonized and stifled mirth.

"Barberry Bush, darned if this isn't the smartest thing we ever did!"

"I think it is," she said contentedly.

(To Be Continued)

Hudson's Bay Company.

INCORPORATED 2ND MAY 1670.

A Special Selling of Men's Youths' and Boys' Trousers

Starting Monday Morning at Nine o'Clock

Over two thousand pairs of fine worsteds, tweeds, twists, grey flannels, plain blue and grey serges, whipcords and heavy work pants in all sizes and finished to your correct length. Also boys' tweed and grey flannel knickers at exceptionally low prices.

At $1.95

Cotton Tweed Pants carefully tailored and finished with cuff bottoms. Sizes 30 to 46.

At $2.95

Moleskin Pants, fine grey stripe. Sizes 30 to 44. Wonderful value.

At $3.95

Men's Odd Trousers in navy serge, fancy tweeds, herringbones and striped worsteds. All sizes.

At $4.95

All-Wool Pants in fine pin stripe worsteds, Donegal tweeds, fancy tweeds, light and dark shades, finished with cuff or plain bottoms. Sizes 30 to 46.

At $7.50

A fine big selection of Pure Wool Pants, heavy Botany serges in blue and grey, fine striped worsteds, twists and tweeds. Pants for better wear. All sizes.

Men's Heavy Work Pants

At $2.95

Heavy Khaki and Grey Derby Tweed Pants. Sizes 32 to 44.

At $4.95

All-wool khaki Bedford cords and heavy tweeds in heather and dark grey.

At $5.95

Pure wool grey "Waltons" in heavy whipcord, finished with cuff bottoms.

At $7.00

"Carr's" Heavy Grey Mackinaw Pants. All sizes 30 to 46.

Boys' First Longs

At $1.95

Fancy tweeds in assorted medium, dark and light shades.

At $2.45

Grey flannels and blue serges in sizes 12 to 18 years. All finished with cuff bottoms.

At $2.85

Fancy all-wool tweeds, cords, grey flannels, serges, etc. Sizes 10 to 18 years.

Boys' School Knickers

At 95c

Boys' Tweed and Flannel Knickers. Sizes 4 to 12 years. Extra special value.

At $1.35

Boys' Fine Quality Blue Serge and Grey Flannel Knickers. All sizes 4 to 12 years.

And a big assortment of tweeds, cords, serges and flannels at ..... $1.95 to $2.50

—Main Floor, HBC

Health and Diet Advice

By DR. FRANK McCOY

A BAD BREATH

The odor of a bad breath has an unpleasant resemblance to that of sewer gas, and principally from the reason that they are both caused by decaying food material. An offensive breath indicates some diseased condition, such as decayed teeth, catarrh of the nose, throat and bronchial tubes, or digestive disturbances

As has often been delicately hinted at in advertisements, a bad breath is a social and business handicap. It stretches the ties of friendship to the breaking point. A man with halitosis who is courting a maid usually finds that with her, his first kiss is his last. It is impossible to be affectionate to the one who has a barrier of poison gas.

The most unpleasant odors of the breath are caused by some decomposition of organic particles, and are offensive for the same reason as is the flesh of a decaying animal. The breath of a really healthy person has a decidedly pleasant odor, faintly suggestive of mellow apples. The wholesome breath of a baby is a delight to its mother until the child has been given wrong foods to eat.

When there are decaying products in the intestinal tract, the blood is bound to absorb these products and carry some of them to be discharged through the lungs, bronchial and nasal passages. These cases can only be cured by following a cleansing diet until the toxins have been removed. The mouth should be kept clean by frequent washings, and bad teeth should be cared for by dentists.

A foul breath is an indication of internal uncleanliness and is so offensive because it is actually to some extent poisonous to others.

A very good regime for clarifying the breath is to follow an exclusive acid fruit diet for a time. I have an article called "Fasting and Dieting for Health," which outlines the correct regime to accomplish this, and I will be glad to send it to anyone who sends me a large, self-addressed, stamped envelope.

Some foods in themselves, such as onions and garlic, produce a bad breath, and since there are laws to prevent smoking in some public places, I think that some wise councilman could make himself famous by introducing a law to prevent onion eaters from attending picture shows and dances.

One becomes so accustomed to his own bad breath that he ceases to notice it, and unless some kind friend tactfully suggests that he use a remedy for halitosis, he is apt to neglect this important social courtesy.

If you discover that you are afflicted in this manner you should make strenuous efforts to correct the condition.

Correspondents wishing to communicate with Dr. McCoy are advised that his address is Builders Exchange Building, Los Angeles California, U. S. A.

The minister was imploring an old man to repent his sins.

"Well," said the old sinner, "if you will answer me one question, I will come to church."

"What is the question?"

"It's this. Who was Cain's wife"

"My friend," said the minister, "you will never be able to embrace religion until you stop bothering yourself about other men's wives."

Kitty McKay

By Nina Wilcox Putnam

The girl friend says that the only difference between a librarian and a bookkeeper is that one figures books and the other books figures.

JEALOUS EAGLES FOLLOW AIRMEN

TORONTO, Ont., Oct. 19.—Are eagles jealous of airmen? Carter Guest, chief pilot instructor of the Toronto Flying Club, thinks they are as a result of his own experiences. He says that when an aircraft soars aloft from Leaside, two eagles may be seen flying swiftly from the east, from the direction of Scarboro Beach, and they follow and circle around the airplane while it is in the air. The eagles have not attacked the pilots as yet, but they act as if they resented the airmen's intrusion in their sphere and would like to discourage them.

"We often noticed these two eagles coming from Scarboro way, flying around our planes when they go up," Mr. Guest said. "They have made no attempt to attack us as yet, but they follow and fly around us." However, when flying for the Ontario Forest Patrol in the Lake Nipigon district some time ago, Mr. Guest was attacked by eagles, and on one occasion he was forced down because of their evident antagonism. The eagles did no damage, but they seemed determined to get at the pilot, and as there was danger of an accident, the birdmen came down.

"One time when one of our boys was flying to Sioux Lookout, in the Port Arthur-Thunder Bay district," Mr. Guest said, "two eagles followed him for a distance of 120 miles. Fortunately they did not do him any injury."

Should Teach Poetry To Purify Speech

Advocating a wider place for poetry in the early education of children, Right Honorable Sir Rennell Rodd, in a lecture at the McGill University recently on "The Essence of Poetry," said that children had an instinctive sense of the poetry of things and appreciated the rhythm, the color and even the felicitous phrase though they did not grasp the poet's meaning. Sir Rennell said he thought youthful memorizing of examples of great verse would contribute to the purification of the language.

Sir Rennell was Ambassador to Italy from 1908 to 1919, and was a British delegate to the League of Nations in 1921 and 1923, and is the author of several books of prose and poetry. He is giving a series of lectures in Canada.

"Are yez an American citizen, Pat?"

"Faith Oi am that, Oi was born in Tipperary, but on the Fourth av July."

Hudson's Bay Company.

INCORPORATED 2ND MAY 1670.

One Week's Accumulative Sale of Drug Sundries

Starting on Monday we will advertise each day six outstanding bargains in needed items from the Drug Department. Unless completely sold out these items will remain on sale until the end of the week so that there will then be an accumulation of thirty-six outstanding bargains. We suggest that you cut out each list and keep for reference. In addition to these items advertised daily you will find several more attractive specials on display in the department.

NO. 1 BARGAIN
French Castile Soap, fine quality; large size bars. 45c value for 34c

NO. 2 BARGAIN
Peerless Malt Extract, 2½-lb. tins for 59c

NO. 3 BARGAIN
Absorbent Cotton, 1-lb. rolls. Special 46c

NO. 4 BARGAIN
Auto-Strop Razor with tube of shaving cream 45c

NO. 5 BARGAIN
Gibbs' Dentifrice, 25c value, at ..... 2 for 29c

NO. 6 BARGAIN
Armand's Cold Cream Powder Compacts, formerly $1.00. Now offered at ..... 2 for $1.00

—Main Floor, HBC

Be Served by Electricity in Your Up-to-Date Home

Why not avail yourself fully of the advantages of the new day in which you are privileged to live?

Here are some suggestions for electrical helps in your heating and in your housework. Read carefully and realize what is being done in other homes.

Weatinghouse Electric Heaters
Round shape, copper finish. Handsome appearance with efficient service. Each $9.00

Canadian Beauty Electric Heaters
Round filament, 10-inch size. Price, each $4.75

Durable Electric Heaters
With six elements. Copper finish. Price, each $11.50

Electric Steam Irons
Full size and weight. Heavy nickel finish. Fine for pressing or ironing. Regular $5.95. Special, each $4.95

Imperial Electric Irons
In heavy nickel plate. Full size and weight. Complete with cord. Price, each $3.95

Electric Pancake Griddles
Or combination Stove and Toaster. Complete with cake lifter. Special, each $7.95

Electric Floor Waxer and Polisher
In two sizes. Complete with wax, etc., at ..... $45.00 and $75.00

Two-Heat Electric Stoves
For boiling or toasting. Combination colors. Complete with two switches and cord. Price, each $6.49

Two-Heat Electric Stoves
In heavy nickel finish with two-way switches. Complete with cord at $8.25

Single-Heat Electric Stove
In nickel finish. Complete with cord, at, each $2.25

Dominion Electric Toaster
Nickel plated with detachable plug. Heating element of nichrome wire and insulation materials. Price $4.25

—Lower Main Floor, HBC

The Gossard Line of Beauty

If you are satisfied with your figure as it is, insure satisfaction years hence by wearing a soft supporting Gossard Step-In or Girdle now. If your figure needs a little modification you will find the correct solution in Gossard Front-Lacing Corsets and Combinations.

Ask our corsetieres to show you these garments, which are offered in a wide range of sizes and prices.

Gossard Complete at $11.50
For the average figure, made of novelty broche and satin tricot with wide sections of elastic at the side. The bust has uplift effect, the back is boned; also the front over diaphragm. Step-in model. Price $11.50

Step-Ins at $9.50
A Step-In made of new openwork material combined with elastic of porous weave. There are two bones in front section inserted in the lining which is of self material. This step-in hooks part way down the side and is trimmed with dainty pink flowers. Price $9.50

Gossard Corsets at $6.50
Ideal garments of coutil. For average to stout figures. The long heavily boned skirt has a six-inch elastic section over the thigh which is reinforced by a section of the material starting at the waistline and sloping to a V shape at the bottom. Finished with six hose supporters. Price $6.50

Gossard Step-Ins at $5.50
Step-Ins designed for slight figures, made from Ansonet elastic with reinforcements in back and at centre front. There are two small bones in front to keep the garment from rolling. Price, $5.50

Second Floor, HBC

Transformations Wigs and Toupees

Our Wigs, Toupees and Transformations lend charm and individuality to their wearers. Ladies whose hair has begun to thin or turn grey or to show the result of unskilled dyeing need a featherweight wig or transformation. Consult our Mr. Hanson, who has had thirty-five years' experience in wig and toupee making.

You are invited to inspect our assortment of artistic hair goods. We also specialize in permanent waving, manicuring, marcel, finger and water waving, shampooing, facial and scalp treatments, Inecto and henna packs.

—Hairdressing Parlors Mezzanine Floor, HBC

HBC Purity Groceries

New Season's Santa Clara Valley Prunes

Jumbo size, 18-24, per lb. ..... 22½¢
20-30s, per lb. ..... 20¢
30-40s, per lb. ..... 14¢
3 lbs. for ..... 40¢
40-50s, per lb. ..... 13¢
2 lbs. for ..... 25¢
50-60s, per lb. ..... 12¢
3 lbs. for ..... 35¢
60-70s, per lb. ..... 10¢

Finest Quality B.C. Granulated Sugar, 20-lb. paper sack, $1.38
100-lb. sack $6.63

Kellogg's Rice Krispies, per package ..... 15¢

Crosse & Blackwell's Pure Tomato Catsup, per bottle ..... 30¢

Del Monte Brand Sliced Yellow Cling Peaches, new season's pack, No. 2 tin ..... 23¢
2 tins for ..... 45¢
No. 2½ tin ..... 30¢

Del Monte Brand Fruits for salad, buffet size, per tin ..... 17¢
3 tins for ..... 50¢

New Season's White Adriatic Figs, No. 6 brick ..... 8¢
2 for ..... 15¢
No. 8 brick ..... 10¢

New California Layer Figs, per lb. ..... 20¢

Australian Recleaned Currants, per lb. ..... 17¢
3 lbs. for ..... 50¢

California Seedless Raisins, per lb. ..... 12¢
3 lbs. for ..... 35¢

Finest Quality New Season's Orange and Lemon Peel, per lb. ..... 23¢

Finest Quality New Season's Citron Peel, per lb. ..... 35¢

Wagstaffe's Drained Peel, cut ready for use, 1-lb. carton, 30¢

—Lower Main Floor, HBC

Reed and Fibre Furniture

Artistic, Inexpensive, Durable

Three-Piece Fibre Suites at $49.50
Consisting of settee, arm chair and arm rocker, with rounded backs and cretonne covered cushions. The finish is antique buff. Price, complete $49.50
Or $4.95 Down—Balance in Nine Monthly Payments.

Three-Piece Fibre Suites at $69.00
There are three only at this price. They are very attractive suites, consisting of long settee and two arm chairs, with cretonne covered upholstered seats and comfortable rounded backs. The colors are shaded buff, green and gold and black and red. Priced at, complete $69.00
Or $6.90 Down—Balance in Nine Monthly Payments.

Three-Piece Fibre Suites at $115.00
Suite with extra long settee and with two large arm chairs in dark shaded brown fine woven fibre. This suite has new shaped arms, spring seats and Marshall spring cushions. Priced at, complete $115.00
Or $11.50 Down—Balance in Nine Monthly Payments.

Three-Piece Fibre Suites at $98.75
There is a large fibre suite of very fine construction and attractive design, finished in antique buff with brown shading and with wide spread arms, spring seats and cretonne covered Marshall spring cushions, making this suite exceptionally comfortable. Price, complete $98.75
Or $9.90 Down—Balance in Nine Monthly Payments.

Fibre Easy Chairs
Odd Fibre Arm Chairs in shaded browns or antique buff finish with spring seats and cretonne covered cushions. Price, each $13.50

Large Fibre Chairs
With rounded backs and wide spread arms. Spring seat construction and Marshall spring cushions. Price, each $23.95

Fibre Tables
With 24-inch round tops. Very neatly finished in buff or brown. Each, $13.95

Fibre Ferneries
26 inches long, metal lined and neatly finished with ornamental base. Antique buff color. Each $11.50

—Fourth Floor, HBC

We Are Agents for Kolster, Rogers, Radiola and Fada
Four of the finest makes in Radio you can buy.
—Lower Main Floor, HBC

Hudson's Bay Company.

INCORPORATED 2ND MAY 1670.

Phone 1670 For Quick and Courteous Service
Private Exchange Connecting All Departments

Other Stores at Winnipeg, Yorkton, Saskatoon, Edmonton, Calgary, Lethbridge, Nelson, Vernon, Kamloops and Vancouver

Home Dressmaking Week

Commences Monday

Thousands of yards of new and charming fabrics have just arrived for Fall sewing. Rich and dignified velvets and velveteens, alluring satins and softly draping wool fabrics woven from the finest of yarns are displayed in our dress goods section. To see them is to desire them, and fortunately the prices are not high.

Then our Pattern Department, with Kut-Eezi, Butterick, Vogue and Pictorial Review Pattern Services, is ready with advice and help, so that you may be sure to utilize these delightful materials to best advantage.

Printed Silk Velvets—Popular This Season

One of the most beautiful fabrics for the present season. Rich, soft and with that indefinable draping quality. Shown in truly wonderful color combinations. Width 36 inches. Per yard **$6.95**

For a charming suggestion for an evening frock see Pictorial Review Pattern No. 4556.

Silk Canton Crepes

A beautiful silk fabric for afternoon wear. With a rich lustrous finish. Shown in all wanted shades, including manila, rose bisque, blue spruce, clove pink, peach beige, old blue, gull, pine frost, homage and black. Width 38 inches. Price, per yard..... **$2.98**

For a stylish tailored dress with pleated flounce try Kut-Eezi Pattern No. 10035.

A Special Offering in a Heavy Flat Silk Crepe at $1.98 Yard

A splendid value in Silk Crepes for afternoon or evening wear. These will fashion into smart and inexpensive frocks. Shown in all the latest colorings, including Lucerne, Chin Chin, orchid, mellow glow, briar rose, coral, tea rose, aqua, jade, coral, flesh, pirate, Goya, Spanish wine, French beige, rose bisque, homage, independence, navy, black and ivory. 38 inches wide. Price, per yard..... **$1.98**

You could make yourself a delightful dress of this material by following Kut-Eezi Pattern No. 10106.

Chiffon-Finish Velveteens
In a deep rich pile and with closely woven twill back, which insures good wear. Shown in a full range of new colorings and in black. Width, 36 inches. Price, per yard..... **$1.98**
Kut-Eezi Pattern No. 10095 is for a fashionable afternoon dress which would be delightful in this material.

Black Chiffon Velvets
Fashion's favorite fabrics for the present season. Made with a deep rich pile and of soft draping qualities. Width, 36 inches. There are various weights and qualities at the following prices. Per yard, **$2.95, $3.95, $4.50, $4.75** and **$6.50**
A dignified dress could be cut from Kut-Eezi Pattern No. 10119.

Celanese Satins
Rich shimmering satins for evening frocks and slips. This Celanese fabric is dainty and effective and is shown in a large range of evening tints, including glint-o'-gold, sunrise, lily green, orchadee, peach beige, tea rose, serpent, black and ivory; 38 inches wide. Price, per yard..... **$2.25**

Silk Taffanese
A new Celanese fabric which is ideal for children's dresses, slips, lingerie, etc. This will launder well and is shown in a good selection of colors, including sunrise, Lucerne, orchid, rose, coral, flesh, lily green, black and ivory. Width, 38 inches. Per yard..... **$1.75**
For pattern of a child's frock try Kut-Eezi No. 10031.
For lingerie patterns use Kut-Eezi Nos. 10064 or 10058.

Celanese Crepe Satins and Crepe Veranese
Celanese fabrics of rich texture and soft draping quality. Ideal for afternoon frocks and shown in all the newest shades, including Spanish wine, French beige, English oak, Mount Vernon green, peach beige, gull, rosewood, palm green, Chin Chin, old blue, independence, navy and black. Note that the width is 39 inches. Price, per yard, **$2.95**
Use Kut-Eezi Patterns Nos. 10069 or 10043.

Tweed Suitings at 75c a Yard
Tweed woven from good sturdy yarns in good weight for suits, coats and frocks. Shown in a large range of browns, greys, fawns, henna, Copenhagen and tan mixture effects. Width, 40 inches. Price, per yard..... **75c**
There are several good Kut-Eezi Patterns for this fabric. No. 10011 is an attractive pattern for a child's dress.

Pure Wool Crepes
Crepes woven from very fine yarns that insure you of the soft finish and good draping qualities. This fabric does not crush. Choose from rosewood, tan, beaver, saxe, Copenhagen, reseda, leaf, old rose, Spanish red, light navy, dark navy and black. Width, 36 inches. Price, per yard..... **$1.75**
An afternoon dress in one of the above mentioned charming colors and cut from Kut-Eezi Pattern No. 10052 would be most effective.

English Tweed Suitings
In mixture and small pincheck effects that make up into very smart tailored suits and coats. Shown in fawn, brown, sand, Copenhagen and mauve effects. Width, 54 inches. Priced at, per yard, **$2.25** and..... **$2.95**

Mixed Tweed Coatings
Pure Wool Coatings, woven in mixed effect. Correct weight for coats. Shown in shades of sand, beaver, grey and mauve. These Coatings are recommended for service and appearance. Width, 54 inches. Price, per yard..... **$3.50**
Kut-Eezi Pattern No. 10076 can be advantageously used with the tweed suitings and coatings.

Imperial Navy Serges
Woven from fine Botany yarns. Fast colors and unshrinkable fabrics, suitable for school frocks, gym bloomers, suits and coats. Width, 54 inches. Various weights, priced at, per yard..... **$1.50, $1.95, $2.50, $2.95** and **$3.95**

—Main Floor, HBC

"Kut-Eezi" Patterns

Take the "Home-Made" Look Out of Home-Made Clothes

"Kut-Eezi" Patterns are printed on one sheet only, which you merely pin to the material and cut it out, paper and goods together. In a very few minutes you are ready to begin sewing. The sections are plainly marked for joining and sewing instructions are so clear that even if you have never made a dress before you will find them easy to follow.

Just the right allowance is made for seam turnings and hems. You've nothing to plan; it has all been done for you.

FREE!
Introductory Offer

We feel sure you will appreciate knowing about the Kut-Eezi Patterns and the ease with which clothes may now be made at home. As an introductory offer we will give free one Kut-Eezi Pattern, No. 10054, to anyone who cares to ask for it. This is a pattern of a charming house or daytime frock which any woman will be delighted to wear.

—Pattern Dept., Main Floor, HBC

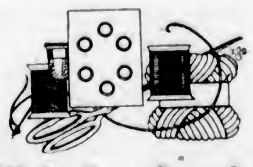

Visit Our Popular Quick-Service Notion Section

Conveniently situated near the Main Entrance our patrons will find a comprehensive assortment of all the important little items needed to replenish the sewing basket at our popular low prices.

Sewing Notions at 4c
Abel Morrall's Best Selected Sewing Needles, per packet..... **4c**
Dome Fasteners, black and white, all sizes, per card..... **4c**
Linen Thread, 50-yard spools, black, cream and drab, per spool..... **4c**
Mercerized Mending, for mending silk hose and underwear; all colors, per card..... **4c**
Rick-Rack Braid, in black, white and all wanted colors, per card..... **4c**
Celluloid Thimbles, all sizes, each..... **4c**

Sewing Notions at 9c
50-Inch Tape Measures, with metal tips, at, each..... **9c**
J. & P. Coats' Mending Floss, in boxes of 10 spools. Best colors, for mending silk hose, gloves and underwear, per box..... **9c**
Belding's 20-Yard Spools Mending, all shades, per spool..... **9c**
"Swan" Safety Pins, 50 on ring..... **9c**
Elastic, in black only, 5½ yards, special..... **9c**

Sewing Notions at 14c
Lawn Bias Tape, extra fine quality. All colors. Single and double fold, per card, 6 yards..... **14c**
Lingerie Braid, 4½ yards, in black, white and all wanted colors, per length..... **14c**
White Twill Tape, wide widths, per piece of 5 yards..... **14c**
Needlecases, containing 50 best quality needles, assorted..... **14c**

—Main Floor, HBC

Subscribe to the "Canadian" Magazine

A home magazine of unusual interest, containing articles and stories by the best writers and featuring the new "Kut-Eezi" styles. Price, per copy..... **10c**
Subscription price, per year..... **$1.00**
3 Years for..... **$2.00**

—Main Floor, HBC

Unrivalled Hosiery Values

Thousands of Pairs of Women's All-Wool, Silk and Wool and All-Silk Hosiery in the most dependable British and Canadian makes offered at attractively low prices.

Art Silk and Wool Hose for 89c a Pair
Smooth-fitting and comfortable Hosiery in smart two-tone shadow checks. Colors are hoggar and white, camel and white, sonata and white, grey and white. Sizes 8½ to 10. Price, per pair..... **89c**

Art Silk and Wool Hose at $1.25 a Pair
Finest Canadian-Made Silk and Wool Hosiery, famed for its snugness of fit and smart appearance. Wide hemmed top, shaped ankle and spliced heel and toe. Featuring the popular marl finish in the following colors: Coating, camel, hoggar and pongee. Sizes 8½ to 10. Price, per pair..... **$1.25**

J. S. Morley's Art Silk and Wool Hose at $1.50 a Pair
Wool Plated Art Silk Hose, made in England. Clear lustrous non-ladder hose in the popular Fall colors. Sizes 8½ to 10. Price, pair..... **$1.50**

Women's All-Wool Hose for $1.25 a Pair
Featuring the wide elastic ribbed top. With spliced heel and toe and narrowed ankle. Good fitting and satisfactory in wear. All wanted colors. Sizes 8½ to 10. Price, per pair..... **$1.25**

J. & R. Morley's Wool Hosiery at $1.00 a Pair
Finest English manufacture wool hose, with spliced tops. Reinforced at wearing parts and with narrowed ankle. Colors are mushroom, light coating, light grey and putty. Sizes 8½ to 10. Price, per pair..... **$1.00**

Novelty Art Silk and Wool Hosiery for $1.50 a Pair
An outstanding value for daytime wear. Smart two-tone shadow in fashionable Fall colors. All sizes 8½ to 10. Price, per pair..... **$1.50**

Women's "Hudsonia" All-Wool Hose at $1.35 a Pair
Seal of Quality All-Wool Hose, made in England expressly for the Hudson's Bay Company's Stores. Smart looking, cosy fitting, excellent wearing. Full range of all newest Fall colors. Sizes 8½ to 10. Price, per pair..... **$1.35**

J. & R. Morley's All-Wool Hose at $1.50 a Pair
Full Fashioned All-Wool Hosiery, made from finest pure wool yarns. Well fitting hosiery in shades of gunmetal, almond, putty and light coating. Sizes 8½ to 10. Price, per pair..... **$1.50**

—Main Floor, HBC

For Four Days—Monday, Tuesday, Wednesday, Thursday

20% Discount Sale

Of Women's Fashionable Apparel

Including the Actual Garments Exhibited in the Recent

Fashion Show

At the Empress Hotel

Hundreds of garments, all new and up-to-the-minute in style, many of the models having just been received from the foremost designers in New York and other fashion centres, offered at twenty per cent less than regular prices.

Fur-Trimmed Coats
Regular $59.50 to $95.00 at
20% Off

Sports Suits and Frocks
Regular $35.00 to $49.50 at
20% Off

Afternoon Frocks
Regular $49.50 to $89.50 at
20% Off

French Evening Gowns
Regular $37.50 to $85.00 at
20% Off

Exclusive Millinery 20% Off

A large collection of beautiful Hats, including those exhibited at the recent Fashion Show at the Empress Hotel, all offered at this substantial reduction.

Cavendish, Deauville, Gage, Rawak, Shirley, Meadowbrook, Florette, Knobbs and Joan models.

Regular prices are from $7.95 to $22.50. For four days commencing Monday they will be sold at a discount of twenty per cent. Do not fail to take advantage of this special sale.

—Second Floor, HBC

Now Showing—Newest in Windsor Ties

Crepe de Chine Windsor Ties
Made from all-silk crepe de Chine of heavy quality and in the popular width and length. Shown in plain colors only. Some of the shades are cardinal, powder blue, sand, jade, rosewood, navy, golden brown. Shown also in black and white. Price, each..... **95c**

Printed Crepe de Chine and Silk Windsor Ties
Stunning new Windsor Ties printed in many charming designs and color combinations. Choose from neat all-over effects or striking floral patterns, featured in silk and crepe de Chine. Price, each..... **$1.50** and..... **$1.75**

Striped Sport Silk Windsor Ties at $1.75
Desirable width and length in effective multi-colored stripes. The color combinations are particularly pleasing. These smart ties are made from a good quality washing silk. Price, each..... **$1.75**

—Main Floor, HBC

Stylish Models and Fabrics for Women

Shorter Heels in the Season's New Shoes

'TIS hoped we are common-sense bent! Heels for street and walking shoes are bereft of a few layers. When milady strolls she is correctly shod in an Oxford or step-in pump of Autumn vintage discernible in the shorter, broader heel. This trend may not be visible to the roving eye, but it is the dictum in shoes designed for informal daytime and morning wear as well as for business hours.

Walking heels are the vogue! Have you conformed to this last word in style and laid aside your spike heels until after high noon?

Authoritative shoe designers aver that every woman of the new age which embodies comfort and correctness in dress will begin the day with a shoe that supports the arch and encases the foot on all sides to insure perfect posture and bodily poise. For frivolity of the feminine sort they have allotted us the medium of color within the scope of leathers and combinations possible to suede, reptilians, calf and kid.

Opera pumps and slippers have not deserted the tilting high heel. For afternoon parties, matinees and dinners of an informal character the wine shades, browns and dark greens are sanctioned in suede, reptile skins, antelope and, of course, patent leather.

Evening wear is open to an indulgence in feminine caprice for fragile slippers that barely mould the foot. They may be of gleaming gold or silver, rich-toned silks, or glisten with brilliants. And the heel may be as slender and as high as you desire.

Young Mother (in a fluttering whisper)—"Oh splendid. You got baby to sleep."

Young Father (an advertising man)—"Yes, but I had an awful time selling him the idea."

Storm Attire for Autumn

IN climates where cold weather is spasmodic until after the holidays and rain clouds hover in the skies of October and November, it behooves the business woman, the shopper, and all who must brave the elements, to fortify themselves with a comfortable and smart looking raincoat. Frequently the coat of the Spring is not of sufficient warmth to protect one from the penetrating chill winds of Autumn.

Therefore the Fall raincoat is lined with fleece, kasha cashmere or other light weight but warm woolens. Pictured is a chic model patterned after the trench coat with wide collar and commodious patch pockets, trimly belted at waist and wrist with self fabric held in place by double rings.

A sturdy processed material, termed alligator, is used for the model sketched. All seams are cemented and the fleece lining is in a harmonizing color.

For wear beneath the raincoat so there will be no sense of chill after having worn a fur-trimmed woolen coat, the frock of featherweight wool is most practical. This may be as sheer as Summer silks or as heavy as desired. In the thin woolens there is wool crepe and wool georgette, callis, and the basket weave. Jersey and tweed are neck and neck as far as style importance is concerned and make smart little frocks for stormy days when rain falls and cold winds blow.

The frock illustrated is of the coat type, a design considerably newer than the usual one or two-piece dress. It is made of an attractive thin woolen in such colors as green, tan, brown or navy, is belted in kid, trimmed in a contrasting color, and fastens down the front, closing with many ball buttons.

Plaids are immensely popular in woolen dresses and have a chic youthful appearance. But if the chosen frock is a solid color the scarf selected to wear with both dress and raincoat might be one of the charming boldly colorful Rodier fabrics, either of silk or wool.

A felt hat with drooping brim is the most attractive kind above the severe lines of the raincoat. However the saucy beret in kid with felt trimming is delightfully new and practical as well.

Silver Jewelry That Allures

EXALTED beyond the necessity for begging the question of being blood-brother with metals of lesser value and merit is the modern couturier jewelry of silver. Even the conservatives may find themselves dazzled by the skilful designs inspired of the spirit of costume art.

Necklaces that follow the lines of the throat and neck, and bracelets that encompass the slender aristocratic wrist in a broad smart band, are the studied jewel creations of Lelong.

Lace Symbol of Feminine Dignity

VESTED with a superb elegant lace is one of fashion's present aids and abettors in the recapture of all that is essentially womanly in feminine raiment. Lace-making, a textile art surviving through the ages, now enjoys a rebirth because a few faithful individuals had sufficient courage to envisage a return to distinctive individuality in woman's dress.

Inspiration for our heretofore halting endeavors have come from England and France. But of recent years the domestic industry has made itself notable for the originality and artistic range of its designs. The widespread use of rayon threads in all fabrics has given to lace a new zest and an increased wearability.

That lace will become a power in expressing the mode is the belief of many designers. It is an exponent of the clinging gracious lines of formal dress; manifests itself in drooping scarves for evening wear; and sounds a future note in an attempted revival of the court train. In the realm of wraps lovely squares of lace more than rival the familiar throw of lame, brocade or tulle.

Colors seem taken from every tint in the dye box, but black, beige and brown, rosy hues and gold metal are more frequently represented.

An afternoon gown designed from nactelle American rayon and silk Bohemian lace is a creation that is very lovely in black. The long-sleeved plain bodice of this frock is attached to the tunic skirt with side drapery by means of a pointed girdle of velvet.

Two tones of beige rayon Chantilly lace of domestic make is used for a striking afternoon dress showing scalloped insets at hip and hem of a deep brown chiffon. Simplicity of sleeve and bodice set off the full beauty of the lace.

The very formal evening function that demands queenly dignity in the gown may see many counterparts of the type illustrated here. White Bohemian and black American peacock laces combine with black charmeuse to form geometrical lines in an adaptation of contemporary arts.

Tiers of lace posed from a bodice of silk fabric, and a trailing scarf of the lace is another version of the lace frock of the season for afternoon occasions.

Small patterns are abundantly in evidence in printed velvet frocks. These do not eclipse entirely the large floral designs for they are shown in Fall collections. If the huge sprawly design is one you favor, make sure that the frock is made on princess lines but with an absence of fine pleats.

Printed fabrics will be strongly sponsored for Fall and Winter fashions. In the assortment of novelties the plaid comes to the fore. The large plaid on taffeta with added overplaid in hairline formation worked out with metal threads is a charming design and quite new.

Salient Characteristics of the Mode in Coats

THERE are more than four points to the compass showing the trend in coats. In the varied aspects of the new models for Winter there is a hint of a few lines that will prevail for Spring.

The most significant of these is in the realm of sports types where the design is applied to the pattern of the fabric; the gentle flare from shoulder to hem; and the recognition of the two extremes—the normally placed belt and the Princess silhouette.

Fur strikes a different angle, takes a rakish turn, symbolizing youth, or employs the soft lines of the kerchief collar. It makes a plea for greater comfort and warmth in cloth wraps by fashioning the yoke and sleeves or partial sleeves.

These then are a few of the landmarks by which to find your way in the selection of this Winter garment if it is to endure through the vagaries of fashion.

Black supersedes all colors in the dressy coat. Lustrous fabrics and furs that flash with high lights combine to make the smart black coat a universally becoming garment.

Tiers of black breitschwanz diagonally posed from hemline to waist add to the glory of one model illustrated from Martial et Armand. The coat proper is developed in black zibeline, but sleeves and kerchief are heavy with the fur.

A yoke, sleeves and scarf of black breitschwanz distinguish another model of black zibeline from the same couturier. Trim straight lines form a clever background for the elaborate use of the fur, and a collar facing of white breitschwanz relieves the severity of all black. Black and white fur combinations are charming and frequently seen among correctly attired women.

A suggestion of the princess is illustrated in the Lanvin coat having shaped cuffs and shawl collar of grey shaved lamb incrusted on the green diagonal cloth of which the coat is made. The flaring hemline is obvious.

Elbow cuffs and soft collar of grey hare closely rolled about the neck dominates the Lanvin coat of green cloth, flaring at the bottom into an uneven line toward the back. One long tassel falls from the left shoulder.

Pointing in three directions, a beaver collar of scarf-like design enriches a simple flaring coat of light beige tweed from Jenny. Pointed incrustations add piquancy to cuffs, sides and back.

Swagger is a second coat of Jenny inspiration, with novel cuffs and short scarf collar of brown shaved lamb. A belt of self material holds this model of brown and beige mixture trimly to the figure.

Worn over a jersey slip-on having a woven dot pattern of tweed is a striped coat, shown, that comprises a sports ensemble. The dress skirt is flared with inset panels of the coat. Bechoff uses a boldly striped tweed in navy and white for the coat with a double collar of grey fur ending in a wide lapel on the right side.

The Informal Hat of Felt

ACCEPTED types of informal hats for late Summer and early Fall wear are typified by these models inspired by Patou and are meeting with the enthusiastic approbation of smart New Yorkers. So popular are such hats for the multi-colored frocks in the Summer wardrobe that frequently a favorite and becoming shape is ordered in more than one color to complete costumes of various shades.

One brim model with crown cut up at one side and insert of grosgrain is finished with a perky bow. This a trimming detail that was tried out with vast success last year, and is resorted to again in many clever ways. Velvet and other media are used and often match bindings of the brim.

This is very new, as shown in the sketch at the lower left. A new tricot felt in a charming wide brimmed shape has no other trimming than a satin band about the crown and satin binding the edge of the brim.

Mushroom shapes are excellent for midsummer wear, as they are sufficiently protective to assure comfort and also shadow the eyes and frame the face for a picturesque effect. A small mushroom shape is sketched at the right, wearing grosgrain bound scallops on the crown and smart with a patent leather belt for a band.

There is any one millinery tendency in the realm of felts, it seems to be shorter front brims with widening sides and somewhat inclining to more shallow crowns. Needless to say, crowns in any and every fabric follow the contour of the head, and with crowns in true proportion, midsummer hats are easily becoming.

Wayward Ways of The Scarf

Chanel's Rodier Shantung Scarf

SINCE the scarf persists in clinging to the neck of fashion it manages to escape monotony by indulging in every mood and whimsy within the possibilities of scarfdom.

Flashes of inspiration, perchance born of sleepless nights, permit the couturier to bring forth yet another novelty week by week, day by day. Sizes of scarves and mannerisms of adjustment are legion.

Two silk triangles, one brown and one beige, are sprinkled with coin dots of contrasting color to form the fetching scarf sketched above. This is a nice compromise between a severe neckline and the too long, too slender throat.

It becomes no difficult task to recognize a scarf from Chanel. Bold and dashing, as the narrow oblong reveals. For this one she uses Rodier's Shantung striped in bright green, beige and red. This is also available in varied figured designs, if you have an antipathy for stripes.

Are you susceptible to each and every Agnes hat? A favored model by this designer in cap-like outline is of felt trimmed with crocheted chenille or of felt combined with metallic tricot.

An Imported Coating

Not unlike doeskin is a Fall coating termed English buckskin. This is one of the latest fabrics for coats and is in particularly attractive colors. Iridescent suede cloth and velour-finished tweeds also are included in recent imports of this weight.

What Shade Is Vanilla?

MARSHALED under a banner that reads "Vanilla" such an array of varied colors flaunt the eye that it leaves one wondering just what shade really is vanilla. Let's call them vanilla tones and have done! For there are many combinations, blends and overtones. Lelong's new conception is a cross between grey, brown, rose and possibly purple. It succeeds in approaching a light shade of grey.

Women's Work and Institutes

Society Notes From Vancouver

VANCOUVER, Oct. 20. — The annual ball of the Vancouver Rowing Club was one of the larger events of Friday evening. It was held in Hotel Georgia and attracted a large number of young people. Many dinner parties preceded the event, no-host ones being the favorite. One of these was at Shaughnessy Golf Club, when covers were laid for Mr. and Mrs. E. H. Grubbe, Mr. and Mrs. William Sealey, Mr. and Mrs. R. Wilson, Mr. and Mrs. B. deM. Mertens, Mr. and Mrs. Stanley Horner, Mr. and Mrs. L. C. Amys, Mrs. Norman Harling, of Montreal, Mrs. Claude Usborne, Mrs. Ferguson, Miss Mary Cummings, Miss Nora Clyne, Miss K. Kirkland, Mr. Martin Griffin, Mr. Harry Clyne, Mr. Edward MacGachen and Mr. R. D. Collins.

• • •

Another no-host party was given in the Spanish grillroom of Hotel Vancouver, including Mr. and Mrs. Archie C. Black, Mrs. Nixon, Mr. and Mrs. Frank O. White, Mr. and Mrs. C. D. Hobbs, Mr. and Mrs. George W. Seymour and Mr. Cummings. Mr. W. Murphy's party at his Davie Street home included Miss Margaret King, Miss Esther Eddy, Miss Madge Rankin, Miss Dorothy Kennedy, Miss Jean Faulkner, Mr. Wallace Seymour, Mr. Milne, Mr. John Hockin and Mr. W. Bain. At Mr. and Mrs. Cyril Hodges' dinner party were Mr. and Mrs. Allan Gentles, Miss Louise Smith, Mr. and Mrs. Vernon Jones, Mr. and Mrs. Norman Prentice, Mr. and Mrs. Roy Shields, Mr. William Stewart and Mr. Donald Finlayson.

• • •

Banners of their respective universities were used to decorate the crystal ballroom of Hotel Vancouver on Friday evening, when the united alumni of McGill, Queen's and Toronto Universitites entertained at a ball. During the supper hour college songs and yells were given, and patronesses for the occasion were Mrs. R. E. McKechnie, Mrs. R. W. Brock, Mrs. J. A. Clark and Mrs. Gordon Darling. Specially printed programmes were a feature of the dance.

• • •

Buffet Supper

Following the election of Mayor of Greater Vancouver on Wednesday evening, Mr. and Mrs. W. C. Woodward entertained at a buffet supper. Their guests were Mr. and Mrs. Ernest Woodward, Mr. and Mrs. R. J. Cromie; Mr. E. Blake McInerney, of Paris, France; Mr. and Mrs. Burnham Mitchell, Mr. and Mrs. R. H. Baird, Mr. and Mrs. Philip Malkin, Mr. and Mrs. Martin Griffin, Mrs. J. F. M. Pinkham, Mr. and Mrs. P. A. Woodward and Mr. and Mrs. Dick Bird.

• • •

Bridge Party

Miss Margaret Thomson entertained at bridge on Thursday evening in honor of Miss Edith Hanbury, who is leaving shortly on a trip to the Orient.

• • •

Tea Hostess

Mrs. J. H. Watson entertained at the tea hour on Friday in compliment to Mrs. Burnah, of Haleyon Hot Springs. Rose chrysanthemums and similarly colored tapers decorated the tea table, presided over by Mrs. E. A. James, Mrs. R. S. Lennie, Mrs. J. N. Ellis and Mrs. J. A. Laidlaw. Ices were cut by Mrs. Ernest Earle. Others assisting were Miss Louise Laidlaw, Miss Louise Morrison, Mrs. Morley Holland, Miss Elizabeth Silbernagel, Miss Audrey Earle, Mrs. George Thomson, Miss Beatrice Lennie and Mrs. John Gregg.

• • •

Luncheon Party

A luncheon followed by bridge was given on Friday by Mrs. George E. Hancox, at Point Grey Golf Club, in compliment to Mrs. James and her daughter, Miss Letty James, who are visiting here from Swansea, England. Bronze and yellow chrysanthemums were used for table decorations.

• • •

Party for Daughter

Mrs. George E. Little entertained at tea on Thursday in honor of her daughter, Miss Betty Little. Presiding at the urns were Mrs. B. D. Gillies, Mrs. W. W. Boultbee, Mrs. Weldon Coates and Mrs. W. G. R. Gordon, while ices were cut by Mrs. Alexander Swanson and Mrs. Kenneth Vaughan. Those assisting were Miss Jean Hockin, Miss Hilda Reade, Miss Alfreda Thompson, Miss Gladys Harvey, Miss Helen White, Miss Betty dePencier, Miss Mary Cassel, Miss Dorothy King, Miss Eleanor Gillies and Miss Evelyn Hotson.

• • •

Girls' Tea Party

Sub-debs were invited to Miss Mollie Forin's tea recently at the home of her mother, Mrs. J. A. Forin, "The Bunkers," Granville Street South. Miss Phyllis Cummings and Miss Gretchen Vrooman presided at the urns, while Miss Patricia Ryan cut ices. Serving were Miss Kathleen Kelly, Miss Marjorie Ellis, Miss Dorothy Lees, Miss Joan Arbuckle, Miss Helen Anderson and Miss Margaret Gunn.

• • •

Club Luncheon

Members of Lady Laurier Club joined with the Laurier Club at luncheon on Friday to honor Hon. Dr. J. H. King and Mrs. King. The latter spent a short time in Victoria, but returned to the city on Thursday.

• • •

Dramalogue Given

The first meeting of the Dramalogue Club was held on Tuesday in Hotel Georgia, when the English version of Rostand's "Cyrano de Bergerac" was presented. Those taking part were Comte and Comtesse Jean de Suzannet, Captain William Coventry, Major Bullock-Webster, Mrs. Charles E. Wilson, Miss O'Reilly, Miss Kathleen Agnew and Mr. Denis Gick, of Victoria. The local members were Miss Hespeler, Mr. Ross Lort and Mr. Leonard Miller.

• • •

Dinner Hosts

Mr. and Mrs. Burnham Mitchell entertained at dinner at Hotel Vancouver on Monday, in compliment to Mr. E. Blake McInerney, manager of the Royal Bank of Canada at Paris, France. Covers were also laid for Mr. and Mrs. J. P. D. Malkin, Mr. and Mrs. R. J. Cromie, Mr. and Mrs. Ernest Woodward, Mr. and Mrs. W. C. Woodward, Mr. and Mrs. R. H. Baird and Miss Lila Malkin.

• • •

Party for Bride-to-Be

Miss Betty Boultbee and Mrs. Burpee Hume entertained on Thursday afternoon at a shower in honor of Miss Nellie Faulkner, whose marriage takes place shortly.

• • •

To Reside Here

Mr. Tempest St. E. deWolfe, who with his family has been residing in San Francisco for several years, reached the city on Monday and will make his home in Victoria. Mrs. deWolfe spent a short time visiting her parents, Mr. and Mrs. Alexander Henderson.

• • •

Leaves for Florida

Mrs. Fordham Johnson left on Wednesday for Florida, where she will visit her father.

• • •

In Vancouver

Miss Mildred Bennett, sister of Hon. R. B. Bennett, is visiting in the city, the guest of her sister, Mrs. H. Weldon Coates.

• • •

Leave for England

Sir Stephen and Lady Lennard left on Wednesday for England. Lady Lennard entertained at luncheon at Jericho Country Club on Monday.

• • •

Party for Londoners

Mrs. George Kidd entertained at dinner on Monday in honor of Mr. and Mrs. J. R. Horne-Payne, of London, England.

• • •

To Leave for Arkansas

Mrs. J. L. Davidson was a luncheon hostess on Tuesday in honor of Mrs. A. D. McRae, who is leaving shortly with General McRae for Arkansas Springs.

• • •

Return From Banff

Mr. and Mrs. A. B. Trites have returned from a trip to Banff and Lake Louise.

• • •

Return to Victoria

Mrs. Wallace Creery and her son, Raymond, who have been spending several weeks in this city, the guests of Mrs. McCombie Hutchison, have returned to Victoria.

• • •

Tea Hostess

Mrs. George Kidd entertained at the tea hour on Wednesday in compliment to Mrs. J. M. Rolston, who is leaving shortly for England.

• • •

Returns Home

Mrs. Joseph Wilkinson, who has been visiting in Victoria, has returned to the city.

• • •

Dinner Hostess

Mrs. J. W. Stewart entertained on Thursday evening at dinner in honor of Sir Godfrey and Lady Thomas.

• • •

Leave for Alkali Lake

Mr. W. H. Malkin, Mayor-elect of Greater Vancouver, accompanied by his daughter, Miss Lila Malkin, and Mr. Molson, left on Friday for Alkali Lake.

• • •

Tea for Visitor

Mrs. R. J. Cromie was a tea hostess Friday in honor of Mrs. J. H. King, of Ottawa.

St. Mark's Church Is Scene Of Wedding

A wedding of great interest to many friends of the bride and bridegroom was celebrated at St. Mark's Church on Wednesday, when Phyllis Mary L., elder daughter of Mr. and Mrs. J. A. Ewer, of Boleskine Road, and George, eldest son of Mr. and Mrs. George Silburn, of 3200 Douglas Street, were united in the bonds of matrimony, Rev. O. L. Jull, vicar of the parish, performing the ceremony. The bride, who was charmingly dressed in a lovely gown of ivory crepe de Chine, and veil of whité tulle and coronet of orange blossom, was given away by her father. Her beautiful shower bouquet was composed of sweetheart roses, white carnations and maidenhair fern.

Miss Peggy Silburn, sister of the groom, acted as bridesmaid. She wore a dainty dress of salmon-pink crepe de Chine trimmed with point d'Alencon lace. Her hat was of cream mohair and black velvet. She carried a bouquet of mauve asters and pink carnations.

Miss Sheila Hall, in a dress of turquoise blue, was a pretty attendant as flower girl.

During the ceremony suitable wedding music was played by Mrs. R. Moore, and "Beloved, It Is Morn" was sung by Miss Lee during the signing of the register. The church was crowded with the many friends of the happy couple, who are very popular. Mr. Bill Bethell acted as best man, and Mr. Ernest Silburn, Mr. Vaughan Thompson and Mr. Fred Hobson as ushers.

After the ceremony a reception was held at the Burnside Bowling Club, which was beautifully decorated with Autumn flowers, the bride and groom standing beneath an arch of mauve sweet peas, from which was hanging a wedding bell. Mrs. Ewer, in black satin, and Mrs. G. Silburn, in a coral and silver imported gown, helped to entertain the guests. Mr. and Mrs. Silburn left on the night boat for Vancouver after a great send-off on the pier from many of the guests.

The bride traveled in a blue coat trimmed with grey fox over a dress of the same color with a hat of blue and silver. They were the recipients of many beautiful presents. Their future home is in the Mount Baker Apartments. Among the many guests were several from out of town, includtng Miss Winnie Silburn, Nanaimo; Miss Anderson, Duncan; Mrs. Allsdorf, Cobble Hill; Mr. Beau Neel, Duncan, and Miss Elwell, Beverley, England.

Sacred Recital

A sacred recital will be held at St. Andrew's Presbyterian Church tomorrow evening at 8:15 o'clock, when the following will take part: Mrs. Styles Sehl, Miss Mary Philip, Mrs. Bertram Mavell, Mr. D. R. Park, Mr. A. W. Trevett. The programme includes organ, piano, violin and vocal solos and duets.

Chapter Arranges Musicale

The Commodore Broughton Chapter, I.O.D.E., whose members include many of the talented young people of the city, and whose reputation in musical circles has already been established, will hold a musicale and tea at the Empress Hotel on November 3. Miss Irene Bick, a clever violinist, is in charge of the programme, and among the numbers will be a four-violin ensemble, pianoforte numbers by Miss Gwen Harper, who won the Stojowski scholarship in Seattle, piano solos by Miss Dorothy Morton, gold medal pianist, and vocal selections. The concert will commence at 3 o'clock and tea will be served.

QUADRA P.-T.A.

A concert will be held in the Quadra Street Auditorium on Friday, November 2, at 8 o'clock. This concert is to be given under the auspices of the Quadra P.-T.A. A programme of vocal and instrumental music and dancing has been arranged.

Tea Dance Is Enjoyed at Empress

In past years the weekly "tea dansants" at the Empress Hotel have proved most popular among the dancing set of Victoria, and their discontinuance during the past few Winters has been regretted. The management of the Empress Hotel has now resumed these delightful social affairs, and yesterday afternoon the opening dance was held. The ballroom was very attractively arranged, small tables being placed in groups at the west end, with several round the sides of the room. Vases of pale pink chrysanthemums adorned the tea tables, and the centre table, on which were placed some delicious confections, was adorned with a low green glass bowl of pale and deep pink carnations. The six-piece orchestra played on the platform at the east end of the ballroom, tall standard baskets of Michaelmas daisies and pink dahlias adding a charming note to the decorative scheme. A special tea was served to the guests. It is expected that the hotel will prove a popular rendezvous throughout the Winter months, the dances being held from 4 to 6 o'clock each Saturday afternoon.

"I don't know what Jones does with his money. Yesterday he was hardup, and he's hardup again today."

"Did he want to borrow from you?"

"No, I wanted to borrow from him."

Regular Examination

THE condition of your eyes changes from time to time—more rapidly as you grow older. An improper lens is almost as distressing as no glasses at all. Have your eyes examined regularly.

CONSULTATIONS FREE

H. S. Timberlake, Opt. D.

VICTORIA OPTICAL COMPANY

647 Yates Street (Between Douglas and Broad) Phone 1523

Announcing

Fall Opening of Free Classes in Dennison Art Crafts

THURSDAY, OCTOBER 25, 2 TO 5 P.M. AND DAILY THEREAFTER

Classes in Charge of Competent Instructor of Wide Experience

To prevent disappointment, ladies who intend to join these classes are asked to enroll as early as possible before the opening date. Enrolment may be effected in our store any time during business hours.

Lamp Shades — Crystalline, Parchment, Crepe Paper and Rope

Basket Weaving — Trays, Lamp Bases, Waste Baskets, Vases

Wax Craft — Candles, Plaques, Crystal Trees and Flowers, Wax Painting

Crepe Paper Craft — Flowers, Party Favors, Christmas Table Decorations, Party Hats, Lamp Shades

DIGGON'S CALCULATION CONTEST — One Coupon With Every 50-Cent Purchase

Diggon's Limited

Dennison Dealers

1208-12 Government Street

Phones: 2147-2148

Transcontinental trains

The IMPERIAL

LEAVES 9 P.M. DAILY FOR MONTREAL

Through sleeping car to Minneapolis St Paul & Chicago

TORONTO EXPRESS

LEAVES 9 A.M. DAILY

THROUGH TRAIN TO TORONTO

Standard sleeping and dining car equipment with compartment observation cars on all trains

THE WORLDS GREATEST TRAVEL SYSTEM

For information and reservations apply at City Ticket Office: 1102 Government Street Wharf Office: Belleville Street

Canadian Pacific Railway

Agents for All Atlantic Steamships When Travelling Carry Canadian Pacific Travellers Cheques

You Might Travel Far---

And not find a place more pleasant in which to reside than here. Victoria is known by its amenities, institutions and progressive business concerns—among which the modern, efficient, painstaking service provided by Pantorium has, from a small beginning, acquired a useful place.

"Craftsmen in Making Things Things New"

Pantorium Dye Works

905 Fort St.

Phone 3302

WE keep the spots

The Skyline of Tomorrow

The dawn of Canadian prosperity is at hand—over the untamed fields of today rises the skyline of the big business of tomorrow. Accompanied by increasing production is a growing demand for Dominion-manufactured goods, of which the "Beatty" is a successful example—with over a quarter of a million of these remarkable washers now in use.

It's good business to install a "Beatty" in your home, for the money saved more than pays the amount of the installments by which the washer can be had. Free gifts of labor-saving devices make this toil-saving home laundry complete.

The Beatty works at a cost of 2c an hour—washing and wringing at the same time. And at six pounds every six minutes it is easy to accomplish the average wash within the space of an hour.

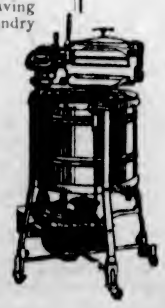

Beatty Washer Store

712 Cormorant St. (Fairfield Bldg.) Phone 8417

Ready for Monday's Throng of Thrifty Shoppers! Be Here for Unprecedented Values

Est. 1907

Diamonds Watches Clocks Jewelry

PUBLIC SALE OF J. M. WHITNEY CO.'S STOCK OF FINE JEWELRY NOW ON

GOING OUT OF BUSINESS

Silver Ivory Cut Glass Novelties

Est. 1907

Store-Wide in Scope. Radical Reductions in All Departments. Don't Fail to Attend

New Compacts

Beautiful Silver-Plated Compacts, with or without chain and ring. Sifter powder. These fine compacts sold regularly at $1.50. While 35 last, your choice 95c

Pocket Watches for Christmas!

Men's Fine Pocket Watches

15-Jewel 12 Size Watch in sturdy white metal case. A good timekeeper. Worth $12.00. Out now at only $5.95

15-Jewel 12 Size Thin Model Watch, in finely engraved gold-filled case. A splendid timekeeper. Worth $20.00. Price now only $12.75

15-Jewel Adjusted 12 Size Watch in 14k green or white gold-filled case. Beautifully engraved and a wonderful value at $35.00. Our Quitting - Business Price, only $19.50

Opera Length Pearls

These Beautiful Strands of Nicely Matched Indestructible Pearls are 60 inches long and knotted between each bead. A regular $4.00 value goes now for only 95c

Buy That Strap Watch Now and Save

NEW VALUES EVERY DAY

BUY NOW FOR XMAS

15-Jewel movement in sturdy white metal case. Radium hands and figures. A real timekeeper, fully guaranteed and easily worth $12.00. Closing out now at only $6.75

15-Jewel movement in finely engraved white or green gold-filled case. Radium hands and figures. Fully guaranteed and sold in a regular way for $20.00. Now they go for only $11.95

Full Westminster Chime Clock

This fine 8-day movement in hand-rubbed mahogany-finished two-tone case, strikes the quarter, half, three-quarter and hour on full Westminster chime rods. Very specially priced, now at only $38.95

Bargains in Ladies' Wrist Watches

DOWN COME WATCH PRICES

GET YOUR WATCH NOW

15-JEWEL WRISTWATCH

In white gold-filled engraved case. Cushion, tonneau or octagon shapes. These fine timekeepers are fully guaranteed and sold for $12.00. Now only. $5.95

15-JEWEL ADJUSTED WRIST WATCH

In the popular rectangular shape, white or green gold-filled case. These watches are fully guaranteed and sold for $20.00. While they last, now only $11.95

Whiting & Davis Colored Enamel Mesh Bags

These are the finest bags obtainable and are guaranteed not to chip. Will resist salt water. Regular values up to $4.50. Closing out now at $2.45

Diamonds At Savings

Blue White Diamonds, set in 18k solid white gold mountings. Our regular $50.00 values, now $35.00

Blue White Diamonds, set in 18k solid white gold mountings. Our regular $75.00 values now go for only $52.50

All Diamonds in Stock Now Reduced

Ivory Picture Frames

These come in white ivory, tortoiseshell and gray ivory. Some are etched with solid gold designs. Values up to $6.00. Your choice now at only $1.95

Store Opens Monday at 9 A.M.

The J. M. Whitney Co.

"THE HOUSE OF QUALITY"

Diamond Merchants, Jewelers and Silversmiths

Corner Yates and Broad Streets

VICTORIA U.C.T. RUGGERS NOSED OUT BY VARSITY

Heeney at Best Against Sluggers, Loughran Says

Courage Shown in July Battle With Tunney Won Him Lots of Attention—Will Be Big Drawing Card

By TOMMY LOUGHRAN
Light-Heavyweight Champion of the World
(Copyright, 1928, by the North American Newspaper Alliance)

This is more or less an off-season in boxing. The outdoor season is over and the indoor one hasn't properly opened yet. New York usually is active with big matches and Madison Square Garden is tied up with other affairs until November 5, when the first show is staged, with Paolino Uzcudun and Otto Van Porat in the main event. Paolino has laid off quite a long time. He is a bit stale, and is the sort of man who puts on fat rather easily. He needs some tune-up bouts before showing his stuff, and a man like Von Porat figures to give him a good workout without seriously threatening to beat him.

TOMMY LOUGHRAN

EXPECTS TO BE CHAMPION

Boxing, I think, is in a healthy condition in spite of the temporary lack of live wire bouts. There will be plenty of interest this Winter, particularly among the big men. A pretty definite settlement regarding the two outstanding heavyweights will have been made by then, and some promoter can stage a bout between them by next Summer, with the winner recognized as champion of the world. I expect to be in that position at the finish.

I hear Tom Heeney will be back in the States in December. He took his bride to see his folks in New Zealand, but as money and success for a boxer must be found here in the States, he is coming back. I suppose Tom is convinced Tunney is his master, but as Gene stepped out he hopes to get a shot at the title again.

Heeney isn't a great fighter, but he is strong, game, and a splendid fellow. He deserved all the success he had here during the last year, and should be able to beat quite a lot of the heavyweights, unless the trouncing Tunney gave him took away some of his stamina. His courage in the July battle won him a lot of attention, and he will be a good drawing card against anyone. Even if he isn't successful he can add considerably to his bank roll, and being a married man now he'll have to do that.

BEST AGAINST SLUGGERS

Tom has shown to best advantage against sluggers who will stand up to him—men like Risko and Paolino. He also beat Delaney, but Jack hasn't shown to advantage against any first-class big men, and he hugged and hauled so much that Heeney didn't have a chance to show at his best. Heeney also drew with Sharkey, chiefly because the sailor insisted on fighting instead of boxing, and being short of fights his judgment of distance was terrible.

I again assert my belief that the winner of the elimination tournament cannot fail to be a fighter now in the limelight. It isn't in the book for some unknown to be picked up and carried along fast enough to beat the present crop.

FAVORITES FIND GOING BETTER

Public Choices Come Through in Half of Events at Tanforan—Merry Chase Pays Well

(Special to The Colonist)

TANFORAN, Oct. 20. — Today's racing was enjoyed by the second largest attendance of the semester, probably 14,000 passing through the gates.

The public choices broke even with the outsiders. The last three events found the well-liked ones leading the parades to the wire. Alabama Bound reversed a decision that the ancient Serenader received over him last Tuesday. Alabama Bound was a contender all the way, and went strongly at the end to hold his margin of victory. Fast as he was going it is doubtful if he was closing as fast as either Bonnie Omar or Serenader, for these two came from far back to get within a spread of hands to threaten.

First race—Five and a half furlongs.
Patriarch (Hurlburt) $10.00 $5.00 $3.40
Sunnyland (Schmitz) 3.20 2.40
For Me 2.80
Time, 1:07 4-5. Scratched: Manoa, Pauahau, Lord Assaval, Perrichon.

Second race—Mile and an eighth.
Merry Chase (R. Jones) $12.00 $6.00 $4.00
Searreen (Hurlburt) 8.00 5.00
Elmer H. (Maddux) 2.80
Time, 1:54 2-5.

Third race—Five and a half furlongs.
King Flame (R. Jones) $14.00 $6.00 $4.00
Andromeda (Lyons) 3.80 2.80
Ansie May (Schmitz) 3.00
Time, 1:07 4-5.

Fourth race—Mile and seventy yards.
Alabama Bound (Critchfield) ..... $ 4.40 $2.80 $2.40
Bonnie Omar (Maddux) 3.60 2.40
Serenader (Philpot) .....
Time, 1:44 2-5.

Fifth race—Futurity course.
Rolita (Chamberlain) ..... $ 8.00 $2.60 $2.80
Harry H. Bell (Fryer) 6.00 4.00
Cyclonic (Hurlburt) 5.00
Time, 1:10. Scratched: Bilxoi, Thrace, Short Price, Conciliation, Thistle Gold, Conquistador, Domesticator, Mountain Miss.

Sixth race—Mile and seventy yards.
Kinsman (R. Jones) ..... $ 8.00 $3.60 $2.80
Golden Sweep (Woods) 5.00 2.40
Try Again (Pendergrass) 5.00
Time, 1:45 4-5.

OVERNIGHT ENTRIES

First race—Futurity course.
Polly Timber 94
Aalii 102
Asus Caliente 94
Barak 106
Cellini 100
Big Marron 106
Forenoon 108
I Told You 100
Muriel H 111

Second race—Futurity course.
Shasta Oaks 108
The Squire 103
Buccarero 105
Ervast 112
Lucia 105
Nicodemus 108
Be It So 108
Rinaman 105
Burma Maid 103

Third race—Five and a half furlongs (three-year-olds and up).
Captain Guard 101
Rapier 113
Lord Douglas 101
Bull Run 113
Harry M. Phelps 97
King Bank 104
Rolling Star 108
Blue Rose 103
Mount Ekon 102
Conciliation 117

Fourth race—Mile and seventy yards (three-year-olds and up). Good Fellows Handicap.
Bonnie Omar 100
Shasta Nut 98
Wirt G. Bowman 104
Inca 96
House Girl 99

Fifth race—Futurity course.
Hip Hap 106
Tuskegee 112
Domesticated 104
Rambeau 10
Mi Companero 99
Witchmount 108
Judge Schilling 99

Sixth race—Clubhouse course.
Basket Picnic 109
Jazzer 103
Shasta Rock 105
Fourteen-Sixty 110
Quick Assay 110
Eagle's Home 106
Brown Hawk 105
Musketeer 105
Ecstasy 106

Weather, clear; track, fast.

Veteran Pitcher Dies

SANTA ANA, Cal., Oct. 20.—Harry Demiller, sixty-one, one-time pitcher on "Cap" Anson's Chicago White Sox baseball team, died here last night. He was also a former chief of police at Joliet, Ill.

Hockey Prices To Be Cheaper At Local Rink

Admission to the Coast hockey games, to be played at the Willows Arena, will be cheaper than in the past. Prices released yesterday follow.

The general admission prices will be fifty cents for adults and twenty-five cents for children. Reserved seats will sell at 75c and $1.00. Box seats will cost $1.25.

With the Trundlers

By KING PIN

Judging by the early season scores, the close games and the number of players taking part in the various league fixtures, it looks safe to assume that the 1928-29 season with the maplesmasners will go down in history as the best for many a moon. At the present time there are no less than twenty-one teams playing on different dates on the Arcade Alley and if the present growth continues Victoria will certainly need larger quarters with more alleys to take care of the numbers who are rapidly taking to the game.

This season marks the inauguration of the Fivepin League, which boasts of ten teams and makes it, numerically speaking, the largest loop in the city. In fact it appears quite safe to say that it is the biggest bowling league that has functioned in the capital for many years. The players, for the greater part are novices, men who perhaps have never had an inclination to play the game, but its rapidly gaining popularity has brought out old and young, who today are amongst the keenest bowlers seen on the Arcade Alleys.

Then the epidemic, for it certainly has taken on with as much speed as the usual epidemic, has found a place with the ladies, and the next question that faces the officials of the Fivepin League is the forming of a loop for the fair sex. It must not for one minute be stated that the ladies cannot roll, for a number of them are quite capable of making as good scores as the players of the opposite sex. Before the season is very much older, there is every probability of the fair sex throwing out a challenge to the gentlemen bowlers and there is no reason to predict that the men will have a walk-away.

In the City League, indications point to a close race. The four teams, Colonist Night Owls, Colonist, James Island and the Cougars took fairly evenly balanced, and to pick the champions is a task that would puzzle the most seasoned of bowlers.

The Commercial League, with its seven teams, gives promise of having an interesting season. There are a number of new clubs who with a little tuition and practice will give the old stagers a good run for the honors. A great deal of credit is due to the men of the cable ship Restorer for entering two teams in the Commercial League, teams for the better part composed of novices. But who can tell but what these teams may eventually finish on top of the league and grab the honors. It would be surprising, but nevertheless it would be welcomed, not only by their opponents, but in local bowling circles generally.

JUNIOR SOCCER

Results of yesterday's junior and juvenile soccer games follow:

Junior League—Victoria City 7; Y.M.C.A. 1.

Juvenile League, Division Two—Saanich Thistles 2; James Bay 1; Five C's 5; Maple Leafs 2.

Division Three—Esquimalt 2; Victoria City 2.

Clarence Keeler, who will captain West Virginia's 1928 grid team, is married and has one son.

ARGONAUTS OVERWHELM SENATORS

Toronto Oarsmen Score Decisive Victory Over Ottawa—Tigers Find Montrealers Tough

QUEENS WIN CLOSE GAME FROM McGILL

VARSITY STADIUM, TORONTO, Oct. 20.—Toronto Argonauts completely demoralized an early offensive by the Ottawa Senators and gained an overwhelming victory, their first of the season, by 20-3 in an interprovincial Rugby game here this afternoon. Ottawa scored two points early, but their two to nothing lead was soon wiped out, when superior back play and end runs, in which Turville, Chantler and Sinclair starred, had the Senators nonplused.

Fred Turville, formerly of Western University, London, Ont., scored two touchdowns for Argos and kicked eight single points, six of them rouges, and two kicks to the deadline for a touch of eighteen points. Hutcheson converted Turville's first touch and Chantler kicked the deadline for the other point. Brassinton, Lynch and Tubman kicked Ottawa's three points on rouge.

BEACH SWAMPS TIGERS

TORONTO, Oct. 20.—Balmy Beach swamped Hamilton Tigers here this afternoon by 20 to 9. The losers' line held like a rusty sieve. Ponton and Trimbel had little difficulty in ripping through for yards time and again. Reeves was the outstanding star on the Beach's line, his interference and shoestring tackles hampering the visitors greatly. McGuire and Hutton were best for Hamilton.

TORONTO "ORPHANS" WIN

TORONTO, Oct. 20.—University of Toronto "Orphans" won the first game in three starts today when they defeated Sarnia 13-7 in an overtime affair, the second game of a double-header of which the Ottawa-Argos game was the opener. By their win Varsity remained in contention in the Ontario Rugby Football Union.

TIGERS FIND THREAT

HAMILTON, Oct. 20.—Tigers' advance toward another interprovincial title suffered a distinct threat here this afternoon when Montreal A.A.A. crew battled every step of the way, the Tigers finally eking out a 9-6 victory. Montreal's points were made on two drop kicks by Fred Wright, whose kicking was good all afternoon. He was ably supported on the visiting back division by Moore and Perry.

For Hamilton, Welch's kicking was a big feature. Simpson did some remarkably fine tackling and the strong line plungers for the winners were Gibb, Boadway and Timmis.

QUEENS TRIM McGILL

MONTREAL, Oct. 20. — Queens scored a 4-2 victory over McGill here today and thus created a triple tie for first place in the intercollegiate senior football unions. Varsity, of Toronto, and today's competing teams have now won and lost one game each.

Queens' margin today was gained by the superior kicking of the visiting backs, Carter and Warren, who consistently outkicked Lovering in the first three and a half quarters and then held their own with Tremain, McGill ace, in the last eight minutes of the game. Tremain did not start earlier on account of injuries.

Capablanca Wins

BERLIN, Oct. 20.—Capablanca, of Cuba, and Rubinstein, of Poland, were the winners of the seventh round of the international chess masters' tournament here today. Marshall, United States champion, played to a draw with Spielmann, of Austria.

Sarazen Never Takes His Mashie Clear Back

By SOL METZGER

So important is it not to overswing with the mashie that Sarazen, Duncan and Barnes never go beyond the three-quarter mark on the backswing. They do not seek distance with this club. Its purpose is for accurate approaching. They know the range of the mashie for this purpose. They know that if they try for greater distance than the known range they are bound to make mistakes. When the shot is beyond the mashie range another club is used.

Another point about the top of the swing in mashie play, clearly shown in the sketch of Sarazen, is that the wrist cock is more abbreviated than for wooden shots. It is just enough to permit the player to get the club in motion on the downswing.

This wrist cock occurs when one feels that if he takes the mashie back further he must bend his left elbow. Then is the time to stop the backswing and to cock the wrists.

Next—The position of the right arm at the top of mashie swing.

One of Stars of Argos

FRANK Turville, a new bright shining star in the Canadian football firmament this year. He first came into prominence as a backfield player with the University of Western Ontario. This season he stepped up to the Argonaut team in the "Big Four" Rugby Union. He more than made good. It is doubtful if he will be seen in action in the Canadian finals, however, as his club dropped its first two games, against Hamilton and Montreal. He is shown here getting one of his long, high punts away.

As Told by Big Leaguers

Talking Today

OSSIE ORWOLL: The Freakiest Play I Ever Made.
HUGH CRITZ: A Play That Nearly Set a Record.
FRED LINDSTROM: The Play That Made Me Happiest.

By J. P. GLASS

OSSIE Orwoll, of the Athletics, says that the most unusual play he ever took part in was made not in the majors but in a game between two independent town teams.

"Last Fall when I went home to Iowa," he relates, "I pitched for the Decorah team against a neighboring independent team.

"I was feeling good that afternoon. I guess I never had more stuff in my life. My fast one had a lot of zip on it.

"The catcher had some trouble holding me. It happened that he had been out hunting the day before and was pretty well fagged out, anyway.

"I got two strikes on one of the opposing players and then cut loose with a fast one to get the third. He swung and missed and then, seeing the ball bounce from the catcher's mitt, darted for first.

"That ball took a wonderful bounce, though. It acted just as if it had been hit for a weak grounder. It came directly back to me. I picked it up and threw to first in plenty of time for a put-out.

"I got a strikeout and assist on the play. I've never seen one like it.

"The catcher, of course, often gets an assist on a strikeout; but pitchers very seldom."

EVERYBODY TAKES A HAND

Orwoll's play was out of the ordinary, but one which the Cincinnati Reds came near putting through during the season just past probably would have set a world's record.

Hugh Critz described the play. It came up during a game with Philadelphia.

"Heinie Sand was at bat for the Phillies," says Critz, "and hit a hot one through the box.

"Arthur Nehf, who was pitching for us, stuck out his hand to knock the ball down, but barely touched it, and it kept on toward centre field. Both Red Lucas, who was playing short for us that afternoon, and I ran after it.

"It was on my side of second base, and I got to it first. However, it took a bad bounce and hit me in the stomach. This deflected it toward Lucas, who was coming on on the run. He grabbed it and threw to first, played by Kelly.

"The ball was ten feet ahead of the runner. However, Lucas, in hurrying to play, threw low. The ball got away from Kelly, and Sand was safe.

"Even a fair throw would have brought the putout. In that case we would have been credited with three assists and one putout on one batter.

"I've never seen a play like this made, nor ever heard of it being done. I believe it would have been a record."

LIKES TO PLACE 'EM

Freddie Lindstrom declares that nothing in baseball gives him as much satisfaction as place hitting.

"When Manager McGraw says to me, 'Hit to right field,' and I go up and fill the order as specified, I certainly feel great," says Freddie.

"Of all the plays of this sort that I've made, the one that stands out clearest in my memory came up against Pittsburgh in 1926.

"The score was tied at four-all in the ninth. In the thirteenth, Pittsburgh, first at bat, scored two runs, and things looked bad for us. However, Frank Frisch and Pep Young got on first and second and we began to feel better.

"I was next at bat. McGraw said to me, 'Now hit to right, so they can't make a double play.'

"Babe Adams was pitching for Pittsburgh. He threw the first ball outside to find out whether I intended to bunt or hit. I slammed at it, connected and poked it into the right field stands for a home run.

"'That's hitting right to right, sure enough,' said McGraw.

"We won the game, 7 to 6."

EBER TRAINING IN VANCOUVER

Eastern Featherweight Will Be in Top Condition for Bout With Fielding Here Next Saturday

VANCOUVER, Oct. 20. — "Bad News" Eber, the Eastern Canadian featherweight who is matched to battle Tommy Fielding in Victoria next Saturday night is hard at work here in preparation for the bout. "Bad News" is already in good shape for the fracas, having just bested Sailor Willie Gordon in Seattle last Tuesday night after outmarting and outfighting the sailor throughout their bout.

Eber plans to work here at the Cavalry Athletic Club gymnasium for the next few days and arrive in Victoria Wednesday to put the finishing touches on his work.

Jack Allen, who is handling Eber, is confident that the former Toronto boy can beat any of the Coast featherweights when at the top of his form and points to Eber's two victories over Vic Foley, whom Allen also manages.

Eber's pair of wins over Foley convinced Allen that Eber is really "Bad News" and so he was more than anxious to have the Toronto battler under his direction.

Besides his wins over Foley, Eber has the distinction of having beaten Leo "Kid" Roy, the present lightweight and featherweight champion of Canada.

FRANK BOUCHER COMES TO TERMS WITH RANGERS

NEW YORK, Oct. 20.—Frank Boucher, star centre of the New York Rangers team of the National Hockey League, has come to terms. A holdout for some time, Boucher, has signed his contract, it was announced by the Rangers, but gave no information as to what the contract calls for.

BOWLING GAMES ARE ANNOUNCED FOR THE SEASON

Fivepin, Commercial and City Leagues Will Be Busy for the Next Few Months

KEEN COMPETITION IS ANTICIPATED

With the release yesterday of the schedules for the Fivepin, Commercial and City Bowling Leagues it can be safely said that the trundlers will have a busy time for the next few months. A total of twenty teams are entered in the various loops with expectations of plenty of close games before the season terminates.

The complete schedules follow:

FIVEPIN LEAGUE

Oct. 22.—Times Compos vs. Quinettes.
Oct. 23.—Typos vs. Colonist Editorials.
Oct. 23.—Dynamites vs. C.N.R.
Oct. 24.—Poodle Dog Cafe vs. Times Scribes
Oct. 24.—Arcades vs. C.P.R.

Oct. 29.—Dynamites vs. Colonist Editorials.
Oct. 30.—Typos vs. Times Compos.
Oct. 31.—C.N.R. vs. Quinettes.
Nov. 1.—Poodle Dog Cafe vs. Arcades.
Nov. 2.—C.P.R. vs. Times Scribes.

Nov. 5.—Quinettes vs. Dynamites.
Nov. 6.—Colonist Editorial vs. Times Scribes
Nov. 7.—Arcades vs. C.N.R.
Nov. 8.—Poodle Dog Cafe vs. Times Compos
Nov. 9.—C.P.R. vs. Typos.

Nov. 12.—Arcades vs. Quinettes.
Nov. 13.—C.N.R. vs. Times Compos.
Nov. 14.—Times Scribes vs. Dynamites
Nov. 15.—Poodle Dog Cafe vs. Typos.
Nov. 16.—Colonist Editorial vs. C.P.R.

Nov. 19.—Quinettes vs. Colonist Editorial.
Nov. 20.—Dynamites vs. Times Compos.
Nov. 21.—Arcades vs. Times Scribes.
Nov. 22.—Poodle Dog Cafe vs. C.P.R.
Nov. 23.—C.N.R. vs. Typos.

Nov. 26.—Arcades vs. Colonist Editorial
Nov. 27.—Quinettes vs. Times Scribes.
Nov. 28.—Dynamites vs. Typos.
Nov. 29.—Times Compos vs. C.P.R.
Nov. 30.—Poodle Dog Cafe vs. C.N.R.

Dec. 3.—Colonist Editorial vs. C.N.R.
Dec. 4.—Arcades vs. Times Compos.
Dec. 5.—Quinettes vs. C.P.R.
Dec. 6.—Poodle Dog Cafe vs. Dynamites.
Dec. 7.—Typos vs. Times Scribes.

Dec. 10.—Typos vs. Arcades.
Dec. 11.—Colonist Editorial vs. Times Compos.
Dec. 12.—Dynamites vs. C.P.R.
Dec. 13.—Poodle Dog Cafe vs. Quinettes.
Dec. 14.—C.N.R. vs. Times Scribes.

CITY LEAGUE

Oct. 25.—Colonist vs. Cougars.
Oct. 27.—James Island vs. Night Owls (afternoon game).

Nov. 1.—Cougars vs. Night Owls.
Nov. 2.—Colonist vs. James Island.

Nov. 8.—Night Owls vs. Colonist.
Nov. 8.—James Island vs. Cougars

Nov. 15.—Colonist vs. Cougars.
Nov. 17.—James Island vs. Night Owls (afternoon game).

Nov. 22.—Cougars vs. Night Owls.
Nov. 23.—Colonist vs. James Island.

Nov. 29.—Night Owls vs. Colonist.
Nov. 30.—James Island vs. Cougars.

Dec. 6.—Colonist vs. Cougars.
Dec. 8.—James Island vs. Night Owls (afternoon game).

Dec. 13.—Cougars vs. Night Owls.
Dec. 14.—Colonist vs. James Island

COMMERCIAL LEAGUE

Oct. 22.—Restorer "B" vs. Poodle Dog Cafe
Oct. 22.—Restorer "A" vs. Arcades.
Oct. 24.—Stocker's vs. James Island
Victoria Baggage Co.—bye.

Oct. 29.—Poodle Dog Cafe vs. Stocker's.
Oct. 30.—Restorer "A" vs. Restorer "B".
Oct. 31.—Victoria Baggage Co. vs. James Island
Arcades—bye

Nov. 5.—Restorer "A" vs. Poodle Dog Cafe.
Nov. 6.—Restorer "B" vs. Victoria Baggage Co.
Nov. 7.—Arcades vs. James Island
Stocker's—bye.

Nov. 12.—Poodle Dog Cafe vs. Victoria Baggage Co.
Nov. 13.—Restorer "B" vs. James Island.
Nov. 14.—Stocker's vs. Arcades.
Restorer "A"—bye.

Nov. 19.—Poodle Dog Cafe vs. James Island
Nov. 20.—Stocker's vs. Restorer "A".
Nov. 21.—Arcades vs Victoria Baggage Co.
Restorer "B"—bye.

Nov. 26.—Victoria Baggage Co. vs. Stocker's.
Nov. 27.—Restorer "A" vs. James Island.
Nov. 28.—Arcades vs. Restorer "B".
Poodle Dog Cafe—bye.

LEAGUE STANDINGS

The standing of the teams in the various leagues is as follows:

FIVEPIN LEAGUE

	W.	L.	Pct.
Quinettes	2	0	1.000
Arcades	3	0	1.000
Colonist Editorial	2	1	.666
Times Compos	3	1	.666
Poodle Dog Cafe	1	2	.333
Times Scribes	1	2	.333
Typos	0	3	.000
Dynamites	0	3	.000

CITY LEAGUE

	W.	L.	Pct.
Colonist Night Owls	3	0	1.000
Cougars	2	1	.666
James Island	1	2	.333
Colonist	0	3	.000

COMMERCIAL LEAGUE

	W.	L.	Pct.
Poodle Dog Cafe	3	0	1.000
Victoria Baggage Co.	3	0	1.000
Stocker's	3	0	1.000
Restorer "A"	0	2	.000
Restorer "B"	0	3	.000
James Island	0	0	.000

FRENCH DECIDE AGAINST HOLDING DAVIS CUP PLAY

PARIS, Oct. 20.—Competitions for the Davis Cup, emblematic of international tennis supremacy, will be outside of France next year.

The French Tennis Federation reached this decision last night. It attributed it to court decisions that international tournaments are shows and not sport, and therefore are subject to a heavy entertainment tax. For the same reason the federation forbade all tournaments in France among clubs belonging to the federation.

The country where the 1929 Davis Cup finals will be played was not set, but it is understood today that Belgium was favored. France holds the cup. All previous Davis Cup finals have been in the country of the defender.

HOCKEY VETERAN

Sprague Cleghorn, of the Boston Bruins, has been playing professional hockey for eighteen years.

LOCALS GO UNDER IN STIRRING GRID BATTLE 14 TO 12

Much-Touted University of British Columbia Squad Given Scare in "Big Four" Canadian Rugby Fixture by U.C.T. Ironmen—Big Crowd Sees Teams Battle

Capitals Pass Up Glaring Chance To Let Visitors Go Away With Win

The much-touted and much-heralded band of Canadian ruggers from the University of British Columbia received the scare of their "Big Four" Canadian Rugby career yesterday, when they just managed to nose out the vastly-improved Victoria U.C.T. ironmen by a 14-12 count in a sensational grid struggle at the Royal Athletic Park before one of the largest crowds of the season. The invaders can thank "Lady Luck" for their triumph, for it was nothing else than a lucky victory over a superior squad.

Varsity came with a reputation edging on invincibility, and for the first half it looked as if they would live up to all advance notices. However, in the second half the local ironmen had it all over the rahrah boys, and failure to deliver on one occasion in the first half, with the goal only three yards away and with three downs to do it in, lost them the golden opportunity of being the first to spike the collegians.

Varsity led 8 to 1 at half time, their score coming from a touchdown in the first quarter by Grauer, and a beautiful drop goal in the second quarter by Shields. The locals' lone tally was scored on a rouge.

In the next half Victoria let loose an avalanche of line plunges and end runs, which accounted for two touchdowns and a rouge for a total of eleven points, while they held the collegians to a touchdown and a rouge.

LOCALS GREATLY IMPROVED

Victoria showed wide improvement over their first appearance here three weeks ago, and it was hard luck that they did not come through with a victory. Their work in all departments was sound, but the inevitable fumble crept into their play on two or three occasions and one of these proved exceedingly costly. They fielded a fleet side, well schooled in the finer points of the game and a line that was sound.

Varsity fell short of what they were cracked up to be, but, nevertheless, they had plenty of fight and were always in the game. It was the first time they had been scored upon this season, and it came very close to being the first time they had met defeat.

Yesterday's game was more open than the previous one and kept the crowd furnished with plenty of excitement. Some fine end and middle runs were seen, and the display was of a much higher calibre than anything seen here for some time.

Varsity won the toss and Gaunt made a splendid run when he took the ball and plunged his way through to near centre field. Successive line plunges by McDonald and McMillan brought Victoria within the U.B.C. forty-yard line, and Forbes tried for a rouge, but Berto took the ball and returned a splendid kick to near centre. Skillings fumbled his catch and Varsity bore down en masse to revoer the ball.

A COSTLY FUMBLE

This fumble was responsible for Vancouver's first touchdown, for on two downs Vancouver made yardage, and with the ball resting only a few feet from the U.C.T. line Grauer crashed his way through on a line plunge for a touch. Berto just missed the kick for the extra point.

Victoria unloosed a powerful attack after holding Vancouver, and Jack McDonald crashed through for a twenty-yard gain for one of the finest runs of the quarter. McMillan punted on the next down, and Henderson, following up fast, gathered in the leather when Camozzi fumbled to put Victoria on the visiting twenty-five line. Here Victoria hammered at the U.B.C. line, but the quarter whistle scunded and play was transferred to the other end of the field with the line three yards away and three downs to go.

It looked like a certain try for Victoria when two yards were amassed on the first plunge, and the fans were on their feet cheering the locals on. Here Captain McMillan erred. Instead of giving the ball to one of his stalwarts, the skipper chose one of his lightweights for a line-plunging job and Varsity threw its entire power onto the line and held. Still Victoria gained a couple of feet, and there remained only inches left for the objective. But once more McMillan decided on a featherweight and he was thrown for a loss, and Vancouver gained possession. It was a tough break for the local gridders, and brought a sigh of relief from Coach Burley, of the visitors.

Victoria's lone tally of the first half came when Varsity were held after gaining yardage once. Forbes scoring a rouge with a fine kick.

A FINE DROP GOAL

A misjudged return kick from Berto by McMillan put Varsity inside the local twenty-five, but with Victoria in possession. Varsity held Victoria on two downs and on the kick of the third, Shields took the ball and dropped a beautiful goal for three more points, which gave the Varsity an 8-to-1 lead. The half whistle blew just after the kick.

Varsity were penalized ten yards for an offside on the kick-off, and on two downs Victoria carried the ball well into the Varsity territory. Forbes again tried for a drop goal, but was wide, and Berto returned the kick. McMillan punted again, and when Wentworth fumbled Forbes came from nowhere, kicked the ball past the opposing backs, picked it up and sailed over for a touch to bring the count to 8-6 for the invaders. He missed the kick for extra points.

Varsity threw Victoria for a twenty-yard loss on the next downs and again took a commanding lead on their next down. Victoria was offside and Varsity was awarded ten yards, and on the following down Wentworth went around the end from the twenty-five-yard line to break through for a touchdown. The kick for the extra point sailed wide.

A spectacular run by Hunnings after Victoria had been held on the first down of the following play advanced Victoria thirty yards and put play in Varsity twenty-five. Horne tried to drop a goal, but it went wide and Victoria gained one point on the rouge.

NEWELL GETS FINE TOUCH

In the last quarter Victoria hammered with everything they had at the invader's line. Twice they carried the ball within a few feet, but Varsity held on each occasion. Varsity, after losing yardage, punted and McMillan put play on the Vancouver forty-yard line. Here young Don Newell sprang into the limelight when he sailed through on the most sensational run of the day to score a touchdown and place Victoria only one point behind the Collegians. Forbes had a chance to tie the score by kicking a goal, but the ball went wide.

With the continued pressure and hot going beginning to tell on the locals, they let up for a minute and inside of this space Vancouver scored their final point on a rouge from the boot of Shields.

Victoria quickly tightened their line after this, and made sortie after sortie, but the armistice was called when they were nearing the Vancouver line.

McDonald, Hunnings, Forbes Horne, Newell and Skillings looked good for the locals, while Berto, Wentworth, Camozzi, Dixon and Grauer starred for the Varsity, Ross Wilson refereed, with Tommy Lampman as umpire. C. H. Tait acted as penalty timekeeper; Clare McConnell, timekeeper, and Tiny Watson, head linesman. The teams were:

Vancouver—Smith, Watson, Camozzi, Pearce, Cliffe, Jackson, Odlum, Colenian, Duncan, Cummings, Berto, Gittus, Dixon, Gillander, Grauer, Wentworth, Dirom and Shields.

Victoria—McMillan, Horne, Skillings, Gaunt, Johnson, McAllister, McDonald, Newell, Hunnings, Kinsman, Mawhood, de Blacquiere, Pratt, Forbes, Morbey, Owen, Lemm and Emery.

VANCOUVER, Oct. 20.—For three periods of bad football Westminster's green football team was driven into utter rout by Vancouver's "Big Four" entry in today's game at Athletic Park, but in the fourth, when all had been lost, the Salmonbellies turned and scored the last touchdown. It was a fitting climax for as weird a game of Canadian football as has been seen on a local football field. The score was 48 to 9 for Vancouver.

Westminster was bewildered by the end running of Vancouver, and when it came to line bucks only their bulk was able to stem the rush of battering halves from the black and gold. Vancouver gained 270 yards from scrimmage plays alone, not counting the many gains on the kicking.

Reardon, Tennant, Errington, Cranston and Allward wove the web of defeat back and forth across the field with shuttle-like runs that left Westminster bruised and exhausted. Once in the third quarter when Errington got away, there wasn't anyone with enough energy to pursue him to the touch line, and he dropped the ball in the end zone and fled to the showers.

But for all that D'easum, Robertson, Purvis and the other boys on the red and white side kept fighting back. Many were the mistakes they made, but they came on again trying. In Jerratt, formerly of the University of North Carolina, they have discovered a mighty good kicker, and they owe four of their points to him alone.

Purvis' fifty-yard run in the last period was astounding. He made the five-yard line, and unselfishly gave the ball to D'easum to carry across for the score.

McGill University Wins Mile Relay

McGILL STADIUM, Montreal Oct. 20.—McGill won the intercollegiate one mile relay race during the half-time interval of the McGill-Queens football game here today. University of Toronto finished second, and Queens a bad third.

Outfielder Nietzke, of the Pueblo, Colo., team, recently clouted four homers in three consecutive days.

VICTORIA CITY AND WEST ELEVENS BATTLE TO DRAW

Score Is Two All in Fast Soccer Game at Beacon Hill; C's Win

Greenshirts Take Lead Twice, But Fail to Stay Out in Front—Churchmen Chalk Up First Victory by Defeating Westholmes, 4-2

Victoria City dropped their first point in five games yesterday at Beacon Hill when they were held to a 2-2 score by the Victoria West eleven in what was easily the best exhibition seen here this season. The standing of the two teams, however, remains the same with the City still in top berth in the First Division League with a one-point advantage over the Greenshirts.

Esquimalt, by handing the Thistles a 6-1 defeat at Work Point Barracks, jumped into third place and forced the lads from the suburban district to take the fourth berth. Five C's broke into the win column for the first time when they handed Westholme Hotel aggregation a 4-2 defeat at Central Park. As a result of this victory the C's have vacated the cellar position and left the hotelmen all by their lonesome, with five reverses in as many starts.

The standing:

	P.	W.	L.	D.	F.	A	Pts.
Victoria City	5	4	0	1	20	8	9
Victoria West	5	3	0	2	18	6	8
Esquimalt	5	3	2	0	22	10	6
Saanich Thistles	5	2	2	1	20	14	5
Five C's	5	1	4	0	7	22	2
Westholme	5	0	5	0	6	33	0

CITY AND WESTS DRAW

In a ding-dong battle in which the outcome was in doubt until the final blast of Referee Alcock's whistle, Victoria City and Victoria West soccer elevens battled to a 2-2 draw at Beacon Hill before a record crowd. The Wests took the lead on two occasions, but were unable to stay out in front.

The score is a fair representation of the play, as there was little, if anything, to pick between the opposing teams. Victoria City were, perhaps, the more finished aggregation, and played the finer combination, but what their opponents lacked in the fine points of the game their aggressiveness and determination more than accounted for.

Each of the teams scored in the first half, Stewart netting the leather for the Greenshirts and Burns for the City. In the second half Mulcahy, with another of his famous "floaters" from the wing, found the net for the Wests, while C. Bissell equalized for the opposition. Towards the latter stages of the game Robinson, inside left for Wests, was chased from the field by the referee for talking.

From the commencement it was easily seen that the fans who had journeyed to the Hill were going to witness a titanic struggle. The teams traveled at a fast clip, displayed good soccer, and only the remarkable work of the opposing net custodians prevented the score being much higher.

CITY KICK UPHILL

Play started with Victoria City kicking uphill and the sun in their backs. Frequent exchanges, with each net custodian being called upon to save many warm shots, featured the play for the first half. After twenty-five minutes Stewart, youthful inside right for the Wests, slipped the leather between the posts for the first counter of the match. The City came back after this counter, and the Greenshirts' defence was heavily pressed and, at times, looked wobbly. With this continuous pressure Victoria City equalized when Hetherington, after saving Cameron's hot drive, put the ball to Burns' feet, and the latter player lobbed it over his head for the tieing goal. Spectacular work by the goalies prevented any additional scoring before the rest period.

From the commencement of the second half the Wests were on the offensive, but the opposing defence was as sound as the Rock of Gibraltar, and scoring was impossible. After many close calls on the City goal, play veered to the Greenshirts' end, and Hetherington pulled off a number of good saves. Again taking up the offensive play, Pat Mulcahy put the Wests out in front when he scored with a long drive from the left wing. Bridges was out of his net at this time, and, although he jumped, was unable to deflect the ball from the goal. Victoria City went away from the centre and C. Bissell equalized on a pass from Cameron.

With the score tied, the teams fought like Trojans for the winning counter, but it was not forthcoming. During the City attack Hetherington, in saving a shot from D. Bissell, went full length and pushed the leather out of his charge, but in so doing hit a bump on the ground and was cold for a few minutes. While he lay helpless on the ground, C. Bissell scored, but it was discovered that the ball had previously gone for a corner, and that one of the fans had knocked it back into play. Shortly following this, Popham was carried from the field after being fouled by Gauld.

Alcock refereed and the teams were:

Victoria West—Hetherington, Whyte, Sherratt, Passmore, Peden, Popham, Thompson, Stewart, Plump, Robinson and Mulcahy.

Victoria City—Bridges, Margison, Campbell, Stofer, Preston, McBay, Gauld, D. Bissell, C. Bissell, Burns and Cameron.

DOCKERS DOWN THISTLES

Minus their star goalie, Rodgers, the Saanich Thistles went down to their second defeat in the First Division Football League at the hands of the youthful Esquimalt eleven at Work Point Barracks by a 6-1 score. The lads from the rural district were outplayed from the commencement of the game.

At the kickoff the Thistles went on the attack, but to no avail. Before two minutes had elapsed, Miller, their centre half, was injured and was carried off the field, leaving them one man short. John Watt, inside right for Esquimalt, had a good opening to score, but shot wide by at least ten feet. With the dockers still on the offensive, John Watt registered their initial tally with a long shot which Campbell, who is substituting for Rodgers, misjudged altogether. The Thistles retaliated, and as a result, Miller, who had returned to the game, scored the equalizer about five minutes later on a pass from Essler. Esquimalt went one in the lead when Collier, their wing man, sent across a beautiful centre, which Stewart converted into a goal.

With but five minutes to go before half time, John Watt registered his second goal of the game with a terrific drive from just outside the penalty area.

With the resumption of play and the dockers on the attack, John Watt recorded his third goal five minutes after the whistle with an easy drive from close range. At this stage of the game, Mesher, halfback for Esquimalt, was knocked out and was carried off the field. Esquimalt's forward line continued to bombard the Thistles' citadel from all angles and McNeill, a mere youth, accounted for their last two goals in quick succession.

Harper, Joe Crowe and Miller were the pick of the losers, while the Watt brothers and Wagland were the best of the winners.

P. C. Payne refereed, and the teams were as follows:

Thistles—Price, Harper, Joe Crowe, Miller, Viggers, Jim Crowe, Ewing, Minnis, Essler, D'Arcy, Campbell.

Esquimalt—Chalmers, Sweeney, Joe Watt, De Costa, Mesher, Hosmer, Collier, Wagland, McNeill, John Watt and Stewart.

FIVE C'S WIN

The main reason why the Westholme team, who were yesterday beaten on the Central Park ground by 4 goals to 2, were not mopped up so completely as they have been on previous occasions this season, was that they showed a very marked improvement in their standard of play. At the same time, if they had devoted less attention to appealing against nonexistent fouls, they might very possibly have carried the match. Westholme won the toss, and wisely put their opponents with the sun in their faces for the first half.

The game, at the commencement, was fairly evenly divided, neither team showing enough control of the ball, which was constantly either up in the air or outside the touch line. Twice the Five C's should have scored, but for their left forwards showing a weakness with their left feet. Westholme drew first blood, the goal being shot by Tommy Southren, who played centre forward. Moulton, the Five C's left half, then delivered a beautiful long distance pass from which Sands scored. Sneddon scored again for Westholme, and again Sands brought the score even. Half-time score was two-all.

The prettiest bit of play of the match was a wonderful goal by C. Sutton, who centred at a very obtuse angle from the right wing. Later in the game this player again scored with a hard head shot from close quarters. Moulton, who played left half for the winning team, was one of the hardest workers on the field. Willoughby, the Five C's goalie, made two splendid saves from shots which would certainly have brought the score even if the winners had had a weaker goalkeeper.

Fred Oliver refereed and the teams were:

Five C's—Willoughby, Harwood, Shanks, Thornet, Barnswell, Moulton, Sutton, Sands, Southren, Quainton and McConnell.

Westholme—Carter, Tuckwell, Carmichael, McIvor, Kellman (captain), Vickers, Greenwood, McNaughton, Suthren, Sneddon and Tipper.

PIPGRAS WITNESS IN COURT ACTION

LONDON, Ont., Oct. 20.—George Pipgras, pitcher for the New York Yankees, is remaining here to take part in the prosecution of two men facing charges as a result of a motor accident in which the Yank hurler was slightly injured Friday, October 12.

Pipgras turned into a ditch near Wardsville, Ont., to avoid an accident, but his car was sideswiped by the other and wrecked. He suffered slight scratches and bruises which are not serious. His wife also received a few scratches. Pipgras left here by train to join Babe Ruth before the Yank slugger went to New York after an exhibition tour of Canada, but returned here for the court hearing.

Waterproof Clothing

LIGHT, SMART AND ATTRACTIVE SLICKERS IN NEW BRIGHT COLORS

Large Stock of Waterproof Coats, Rubbers, Waders and Boots

Boys' and Girls' Waterproof Coats from $4.75
Women's and Men's Coats from $6.50
Bicycle Waterproof Capes $4.75
Waterproof Leggings from $2.95
Waterproof Hats from $1.00
Rubber Boots from $4.25

Peden Bros

BICYCLES—SPORTING GOODS—TOYS
1410 - 1412 Douglas Street

Boys' and Girls' Raincoats

In yellow, blue, red and green oilskin. Good values at ..... $4.75 and $5.00

Men's Oilskins
Best Brands

Jackets at ..... $3.25 and $3.75
Pants at ..... $2.75 and $3.25
¾-Length Coats ..... $5.25 to $7.00
Long Coats ..... $5.75 to $7.50

RUBBER BOOTS—MACKINAWS
Hunters' Clothing, Etc.—See Our Stock

F. Jeune & Bro., Ltd.
Phone 795 570 Johnson

Christmas Greeting Cards

WE have a very select range of choice Personal Greeting Cards, in many varieties and designs. Our Sample Books are now ready for your selection and we invite your early inspection while lines are complete.

THE COLONIST

Commercial Printing Departments

Phone 197

1211 Broad Street Victoria, B. C.

New Customers' Tire Sale Now In Full Swing

At

Lumsden's Service Station

Terms to Fit Your Budget

TOM LUMSDEN

Phones 6277-78
Yates and Quadra

BELIEVE IT OR NOT — — — — — By Ripley

On Request Cartoonist Ripley Will Send Full Proof and Details of Anything Depicted by Him
(Address all queries direct to Cartoonist Ripley, c/o Associated Newspapers, 270 Madison Ave., New York City)

Hagen Declares Present Golf Ball Good Enough

Noted Pro Cannot See Any Reason for Change in Size of Ball Because Few Hit Long Tee Shots —Jurado to Visit United States

By WALTER HAGEN
British Open Golf Champion
(Copyright, 1928, by the North American Newspaper Alliance)

DETROIT, Mich., Oct. 19.—Another championship course will be added to the long list in the United States next Spring, when the Tam O'Shanter Club of Detroit opens its new course in the Orchard Lake section. Tam O'Shanter is the club which boasts that no women have ever been on the club property. It is Detroit's favorite club — that is, among men. Last Summer the members decided to rebuild the course and bring it up to championship standard in every way. Charles Guest, former California professional champion, is the Tam O'Shanter professional, and has a salary of $12,000 a year.

WALTER HAGEN

It is about the best professional berth in America. Guest, who formerly taught some of the leading motion picture men to play golf, now devotes his time to teaching some of Detroit's leading automobile manufacturers how to break 90.

VON ELM TO BE FACTOR

George Von Elm, who is in the insurance business in Detroit, is a member of Tam O'Shanter, and I am an honorary life member. Von Elm plans to go to California for an extended visit this Winter, and to play in many of the tournaments which are being arranged there. Von Elm, the second rating amateur in America, is a great medal play golfer, and will give the touring professionals a run for their money in the open meets in January.

Practically all golfers are pleased that there will be no change in the size and weight of the golf ball for the present, the idea of the Royal and Ancient of St. Andrews to make a lighter ball, which would have less distance off the tee, having been abandoned—at least for another year.

Most golfers have difficulty enough now to hit over 200 yards, and it does not seem quite fair to change the ball because a few of the very long hitters are able to approach an average of 270 yards off the tee.

The opinion of the average golfer seems to be that the present ball is a good one.

Recently I received word from Jose Jurado that he would visit the United States next Summer. Jurado is the little South American from Buenos Aires who led in the British Open at Sandwich all the way to the final round.

Jurado has been champion of South America for a number of years. He will be a popular drawing card in America and a factor in our open championship. He speaks English as well as his native Spanish.

AGED FOR 30 YEARS

Every Drop of the Famous

Convido Port

Is aged in oaken casks for 30 years before it is drawn off and bottled for sale to you.

Wonderful body and bouquet are the result.

Always Ask for Convido

This advertisement is not published or displayed by the Liquor Control Board or by the Government of British Columbia.

PLANE CRASH MARS OPENING OF NEW LINKS

Two Women Injured When Machine Crashes on Golf Course at Hendon With Match in Progress

NOTED PROS WIN FROM AMATEURS

HENDON, Eng., Oct. 20. — The opening of a new golf course here today was interrupted by an airplane crash in which the two young women occupants of the plane were badly injured. Miss Sicele O'Brien, a noted flyer, and the first woman in England to operate an air taxi, was the more seriously hurt. At the hospital tonight her condition was said to be critical. She is the daughter of Sir Timothy O'Brien.

Her passenger and companion, also of a titled family, Mildred Katherine Leith, half-sister of Lord Burghley, also suffered severely. The plane came down in a nose dive.

An exhibition match between four famous players, Cyril Tolley and Roger Wethered, amateurs, and Abe Mitchell and Charles Whitcombe, professionals, had gone eight holes, when a Moth plane flying low over the course suddenly developed trouble, the engine stopped and the little craft came spinning down and was wrecked on the sixth tee.

The players rushed to the spot and, aided by spectators, dragged the young women, both unconscious from the ruins. An unidentified hero seized the petrol tank and quickly dragged it away. The injured girls were sent to a hospital, after which the golf match was resumed. The professionals' nerves were apparently less affected by the interruption, and they won, five up and four to play.

AMERICAN FOOTBALL

At Los Angeles—University of California 29, Pomona College 0.

At Hanover—Dartmouth 21, Columbia 7.

At Detroit—University of Detroit 27, Loyola 0.

At Annapolis—Navy 6, Duke 0.

At Atlanta—Georgia Tech 13, Notre Dame 0.

At Cambridge—West Point 15, Harvard 0.

At New Haven—Yale 32, Brown 14.

At Portland—Oregon 27, Washington 0.

Pullman Washington State 9, Oregon State 7.

At Berkeley—University of California 0, Southern California 0.

Princeton 47, Lehigh 0.

O.C. CRICKETER BADLY INJURED

George Geary Hit by Ball in Australia and Has Nose Broken—Match Is Draw

PERTH, Australia, Oct. 20.—Struck on the nose by a fast ball, George Geary, playing for the English cricket team against a Western Australian eleven today, was knocked unconscious. He had only partly recovered consciousness when he arrived at a hospital. Geary had been unfortunate during the past two years. He was injured previously and only left a hospital in England after an operation in time to catch the boat with the remainder of the team. Geary is a bowler and if compelled to retire from games, even temporarily during the tour, will place the English team in a difficult position, as it is not strong on the attack. A report from the hospital showed that Geary's nose was badly broken. He was hit by a ball bowled by Holcombe, which rose sharply on the hard wicket. He had opened England's second innings.

The result of the match was a draw. England, 406 and 26 for no wickets; West Australia, 257.

OAK BAY LADIES WILL PLAY BOGEY ROUND ON FRIDAY

The following is the draw for the ladies' annual bogey to be played at Oak Bay next Friday. Players are asked to choose their own starting times.

CLASS "A"

Mrs. E. D. Todd vs. Miss Benson.
Miss Pitts vs. Miss Marion Wilson.
Mrs. Rithet vs. Mrs. E. P. Gillespie.
Mrs. Philbrick vs. Mrs. Parry.

CLASS "B"

Mrs. Carmichael vs. Miss Helen Forman.
Mrs. Peachey vs. Miss Ruth Jones.
Miss Mary Campbell vs. Mrs. Hadley.
Mrs. Hyndman vs. Mrs. Barber-Starkey.
Mrs. I. Gray vs. Mrs Howell.
Mrs. Prior vs. Mrs. Pangman.

Members are reminded that the annual meeting will be held in the clubhouse on October 29 at 4:30 p.m.

Read This!

The Radio best suited for your particular location is right here in our store now—We will help you select it!

—It May Be a KOLSTER
—It May Be a MAJESTIC
—It May Be a RADIOLA

But whatever it is we have it because we have here the finest Radios which brains have yet devised.

KENT'S

641 Yates St. Phone 3449

When Better Radios Are Made Kent's Will Have Them

You'll enjoy—

4 POINT TOBACCO
Coarse & Fine Cut

PREMIUMS

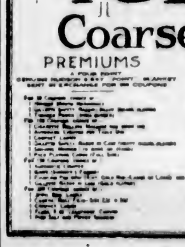

Pocket packet 15¢
½ lb. Vacuum tin 80¢

Try it Your dealer has it

O. O.
OLD ORKNEY
SCOTCH WHISKY

OF a peculiar distinctive mellowness, derived from the pure spring water of the heather-clad hills of Orkney Island used in distilling this rare whisky. A whisky that made its reputation 100 years ago—the finest Scotch whisky in the Government Store!

PRICE $4.25 per quart

This advertisement is not published or displayed by the Liquor Control Board or by the Government of British Columbia.

Backache

After ten months of suffering—after spending many dollars on other remedies—this woman gave Kruschen a trial. Now read what she says:—

"I am just writing a few words of praise in which the wonderful way your Kruschen Salts have helped me. May I say I have suffered with terrific backaches night and day for this last 10 months, and have spent many dollars on advertised remedies, without result, and decided a few weeks ago to give Kruschen Salts a trial, and I am thankful to say I am feeling better and better ever since I have taken them.

"I take Kruschen on rising, and if only people knew they would not spend the money they do on other materials when they could derive such benefit from Kruschen Salts. Wishing your firm every success." *Mrs. J. V. F.*

Original letter on file for inspection.

Kruschen Salts

Good Health for Half-a-Cent a Day.

At Drug and Dept. Stores at 75c. a bottle. Manufactured by E. Griffiths Hughes, Ltd., Manchester, England (Estab. 1760). Importers: McGillivray Bros., Ltd., Toronto.

University School And Old Boys Draw

University Old Boys and the School battled to an 8-8 draw in an exhibition Rugby match yesterday at Mount Tolmie. The teams put up a fine exhibition of the English passing game and a large crowd was in attendance.

"Si Senor"

You will surely appreciate

Bacardi

in a cocktail

All connoisseurs do!

BACARDI has a very delicate, subtle flavour—entirely its own.

Get the genuine BACARDI, distilled and bottled only by Compania "Ron Bacardi" S.A., Santiago de Cuba and Havana.

This advertisement is not published or displayed by the Liquor Control Board or by the Government of British Columbia.

Capitals Outclass Varsity Hoopsters In Fast Exhibition

Local Basketballers Score 15-8 Victory Over Dominion Runners-Up Before Large Crowd—Locals Show Great Combination

Displaying some of the finest combination work seen here this season, Victoria Capitals swept through the invading U.B.C. basketball team, Dominion runners-up last year and Western Canada champions, 15 to 8, in an exhibition game played at the Victoria High School last night. A capacity house saw the locals outclass, outplay and outspeed their Mainland rivals in a highly interesting tussle.

Capitals started slowly, and close checking by both sides was in evidence, only eight points being registered in the first half, with Varsity at the long end of a 5-3 score. In the second half, the locals ran the Mainlanders ragged in all departments and were easily the better team.

About fifteen seconds after the opening whistle, Straight, a substitute forward for the visitors, dropped in a fine basket for the initial points. Hardly half a minute had elapsed when Myers, recognized as one of the fastest forwards in Canada, was awarded a foul shot to make it 3-0. Henderson's penalty baskets brought the count to 5-0. With but two minutes to go in the first half, Norm Forbes, Capitals' captain, brought the house down when he dropped in a long shot from near centre for Victoria's first points. Shortly after Fatt scored on a free throw, to make the count stand at half time, 5-3 in the visitors' favor.

LOCALS TAKE UPPER HAND

No sooner had Bob Whyte blown the whistle for the recommencement of play, when Forbes was awarded a free throw. Art Boyd rushed in on the throw and dropped in a basket to tie the count. From then on the local crew had the situation well in hand, Boyd and Forbes tossing in some beautiful scores from difficult angles.

The combination of the local crew was brilliant and as a result the score stood, with five minutes to play, 14-5 in their favor. Myers made it more interesting by throwing one in near the centre mark. Henderson's free award dropping through the circle just before time brought one of the finest basketball games ever staged in the vicinity to a termination. Bob Whyte refereed and Tommy Forbes officiated as umpire, and the teams were as follows:

Varsity—Paulson, Myers (3), McEwen, Henderson (3), McDonald, Straight (2).

Capitals—Fatt (3), Forbes (7), Boyd (3), Willoughby (2), Husband, Wachter, Skilling.

A CLOSE BATTLE

In the opening game, the V.M.D. representatives defeated Normal School by a 15-13 score. The game was keenly contested, and only with a driving finish did the winners come through with victory. The playing of Bill Blair and Eddie Viggers was outstanding, the former netting eight points and the latter five. Tom Little, lanky guard for the teachers, led his team with six points, while Crawford was a close second, with four. Tommy Forbes refereed, and the teams were:

Normal—Thompson (1), Snowsell (2), Crawford (4), Johnson, D'Arcy, Little (6).

V. M. D. — Crombie, Sweatman Blair (8), Marchant (2), Viggers (5).

RED BIRDS WIN

The Red Birds checked up their second straight win of the season when they outclassed the Victoria College in a mediocre exhibition, 10-6. At the half-way mark the winners were leading by 8-3. Etta Maynard, Bertha Peden and Torrie Rennie scoring for the Red Birds, while Jessie Edwards and Bessie Penzer registered for the collegians. The winged crew took command during the final half and held their opponents in check. Tommy Forbes refereed and the line-ups were:

Red Birds—Rennie (4), Maynard (4), B. Peden (2), E. Bremmer, D. Holder, D. Lee, B. Boyce.

College—A. Code, J. Moody, C. Hammersley, R. Fields (2), J. Edwards (3), G. Stipe, B. Penzer (1).

UNEXPECTED HAPPENS IN O.C. SOCCER

Underdogs Show Form and Many Top Teams Slide in English Football—Derby County Beaten

RANGERS INCREASE LEAD IN SCOTTISH

LONDON, Oct. 20.—Aggressive and successful play by a number of teams in the English Soccer League who were picked upon by form followers to lose today, stood reflected in the scores when matches came to a close. Sheffield United crushed Derby County's hopes of getting to the top of the First Division table, though Blackburn, by drawing with Burnley, opened the gates. Everton traveled to London and beat West Ham United by the unexpected score of 4 to 2, and Huddersfield, also tourists, went to Liverpool and won.

Arsenal played at Newcastle and confounded the Novocastrians, while Sunderland went to Cardiff and won. The success of Bolton over Aston Villa on the latter's own grounds was another surprise. Portsmouth failed to get in on the uprising of the underdogs, and were beaten by Leicester by the huge score of ten to nothing. Leeds beat Manchester City 4 to 1, and Manchester United were better than Birmingham by the only goal scored.

In the Second Division the great upset was the defeat of Chelsea by Oldham, the former being the leader of the league and the latter at the bottom. Hull City bowed before Stoke at home, which was not expected.

In the Scottish First Division Rangers increased their prestige by winning from Celtic in a closely-contested game.

LONDON, Oct. 20.—League football games today resulted as follows:

ENGLISH LEAGUE—FIRST DIVISION

Aston Villa 3, Bolton W. 5.
Burnley 2, Blackburn 2.
Bury 0, Sheffield Wednesday 4.
Cardiff 0, Sunderland 1.
Leeds 4, Manchester City 1.
Leicester 10, Portsmouth 0.
Liverpool 2, Huddersfield 3.
Manchester U. 1, Birmingham 0.
Newcastle United 0, Arsenal 3.
Sheffield U. 2, Derby County 1.
West Ham 2, Everton 4.

SECOND DIVISION

Hull City 1, Stoke City 3.
Middlesbrough 4, Blackpool 1
Millwall 2, West Bromwich 2.
Notts County 1, Notts Forest 1.
Oldham 1, Chelsea 0.
Port Vale 3, Clapton 0.
Preston 2, Swansea 2.
Reading 4, Bradford 0.
Southampton 1, Barnsley 2.
Tottenham 2, Grimsby 1.
Wolverhampton 2, Bristol City 1.

THIRD DIVISION

Southern Section

Bristol Rovers 2, Brentford 0.
Crystal Palace 0, Charlton 2.
Fulham 4, Merthyr 0.
Gillingham 1, Exeter City 3.
Newport 0, Northampton 3.
Plymouth 1, Southend 1.
Queen's Park 0, Bournemouth 0.
Swindon 1, Norwich 2.
Torquay U. 1, Brighton and Hove 1
Walsall 0, Coventry 0.
Watford 3, Luton 2.

Northern Section

Accrington 4, Ashington 1.
Bradford 3, Doncaster 0.
Carlisle United 4, Nelson 0.
Crewe 3, Rochdale 1.
Halifax 1, Chesterfield 1
Hartlepool 0, South Shields 5.
Lincoln 5, Barrow 0.
Rotherham 2, Darlington 0.
Stockport 6, Wrexham 2.
Tranmere 1, New Brighton 3.
Wigan Borough 1, Southport 0.

SCOTTISH LEAGUE—FIRST DIVISION

Airdrieonians 2, Falkirk 3.
Ayr 4, Queen's Park 2.
Celtic 1, Rangers 2.
Cowdenbeath 2, Raith Rovers 0.
Hearts 1, Hibernians 1.
Motherwell 4, Hamilton 3.
Patrick 2, Clyde 0.
St. Johnstone 2, Dundee 2.
St. Mirren 5, Kilmarnock 4
Third Lanark 1, Aberdeen 3.

SECOND DIVISION

Arbroath 1, Forfar 0.
Armadale 2, Bathgate 1.
Arthurlie 1, Dumfermline 0.
Bo'ness 2, Morton 2.
Dumbarton 1, Clydebank 1.
Dundee 5, Alloa 0.
East Fife 6, Queen of South 1.
East Stirling 5, King's Park 2.
Leith 0, St. Bernards 0.
Stenhousemuir 3, Albion Rovers 1.

IRISH LEAGUE

Queens Island 2, Bangor 1.
Portadown 3, Distillery 3.
Belfast 6, Glentoran 0.
Larne 2, Cliftonville 0.
Coleraine 2, Ards 2.
Ballymona 4, Linfield 2.
Newry 1, Glenavon 1.

RUGBY LEAGUE

Barrow 31, Bradford Northern 7.
Batley 6, Widnes 10.
Huddersfield 8, Oldham 14.
Hull Kingston 18, Keighley 5.
Leeds 24, Featherstone Rovers 7.
Leigh 23, Carlisle 3.
Rochdale 13, Broughton Rangers 7.
St. Helens 22, Dewsbury 9.
Salford 5, Hull 5.
Wakefield Trinity 15, Halifax 10.
Swinton 14, St. Helens Recs 8.
Warrington 7, Wigan 3.
Wigan Highfield 10, Castleford 5.
York 25, Bramley 10.

County Championship

Cumberland 15, Glamorgan and Monmouth 5.

RUGBY UNION

Blackheath 14, Cardiff 10.
Guys 0, Bristol 12.
Harlequins 11, Cambridge University 11.
Old Alleynians 0, London Scottish 16.
Richmond 6, Rosslyn Park 0.
Bradford 0, London Welsh 13.
Cardiff 4, Pontypool 5.
Devenport Services 14, Portsmouth Services 3.
Gloucester 6, Bath 0.
Llanelly 31, Penarth 9.
Liverpool 5, Birkenhead 22.
Mosley 3, Cheltenham 0.
Maesteg 3, Aberavon 6.
Mountain Ash 0, Cross Keys 6.
Newport 9, Leicester 5.
Nuneaton 3, Coventry 20.
Northampton 16, Bedford 3.
Neath 6, Swansea 4.
Oxford University 47, Old Merchant Taylors 12.
Plymouth Albion 20, St. Barts. Hospital 3.
Glasgow Acads 32, Edinburgh University 12.
Glasgow High 17, Edinburgh Wanderers 5.
Edinburgh Acads. 16, Royal High School 5.
London Irish 24, London U. 5.

Olympic Champ in Action

EL Quafi, the Franco-Algerian winner of the 1928 Olympic marathon, gaining another lap on Andy Payne, of Claremore, Okla., in his first race in America at Tulsa, Okla., which he won easily when he forced Payne to drop out after ten miles.

Mrs. Godfrey Wins Covered Court Title

LONDON, Oct. 20.—Mrs. L. A. Godfrey won the women's title in the covered courts tennis championship tournament at the Queens Club today, defeating Miss Eileen Bennett, the champion, 6-1, 6-2.

Ice Stars Will Perform

GORDON THOMSON AND MAY FIELDING

Those who attended the Rotary Ice Carnival last year will remember the whirlwind succession of breath-taking events which comprised the programme. This year headline artists of the glittering blades will be seen in spectacular new acts. Prominent among these artists will be Gordon Thomson and Mae Fielding, who will be seen in acrobatic stunts, fancy skating and spins of every description. The Ice Carnival, in aid of charity funds, will be held at the Arena on November 10.

SEATTLE MAN NO PATCH FOR DUSTY MILLER

Referee Kerr Stops Bout in Second Round to Save McDermott From Further Punishment

Jimmie McDermott, of Seattle, who was matched with Dusty Miller in the six-round main event of the Central Boxing Club's cauliflower show at the Tillicum gymnasium last night, may have defeated some good boys in his time, but he certainly was no match for the local colored light-heavyweight. After Miller had made him look foolish, put him down for a count of nine and peppered him with everything but the sleep-producer, Referee Kerr stopped the bout in the early part of the second round.

The semi-windup, in which Danny Pastroe and Tim Keist, a pair of local sluggers, traveled six rounds to a draw, was the only bout of the card. The decision met with mingled applause and boos from the spectators. Apart from the decision, the bout was a good one, with the principals mixing in their usual free style. Pastroe, showing improvement, held his own in the open exchanges, but in the infighting Keist had it all over him like a blanket. Pastroe landed a number of nasty lefts to Keist's midsection and sometimes got out without trouble, but often his opponent would jar him with a sharp right cross. Pastroe drew blood in the third, and up to this time was the aggressor. In the next round Pastroe showed signs of tiring and Keist was gradually gaining the upper hand. In the last two rounds Keist finished strong and the judges decided the bout a draw.

REGISTERS K.O.

Jumbo Davies, one of Victoria's coming, pugilistic stars, added another K.O. to his record when he put "Smiling" Jimmie Black, of Vancouver, to sleep after one minute and forty-five seconds of fighting in the first round. Black's smile faded just as fast as the morning dew when the local battler went after him. After Davies landed a couple of hefty hooks he sent a right jab to the midsection and that was all.

Battling Jennings was given the judges' decision over Art McKillop, of Seattle, after four rounds of heavy milling. The local lad had his opponent backing into the ropes numerous times, but instead of going in and finishing his task, he stayed in the centre of the ring and waited for him to come out. McKillop took plenty of punishment, but showed a willingness to mix.

Ted Beales, local middleweight, was given a technical K.O. over Jimmie Britt, of Vancouver, in the curtain raiser. From the start Beales went after his opponent and hit him at will, as the Vancouver man presented an entirely open front. After the local fighter had spent a busy session landing lefts and rights to the face and causing the claret to flow, Referee Kerr halted the bout before the gong ended the first round.

Diegel's Play All Year Marked Him as Destined for High Honors

New P.G.A. Champion Establishes Remarkable Record in Winning Tournament Play

By BUNKER

Everyone in golfdom admits that Leo Diegel was the greatest player in America at the time he waded through Walter Hagen, Gene Sarazen and Al Espinosa on consecutive days to win the professional match championship of America. But more than that he has been the greatest player in America since the tolling of the New Year bells ushered in 1928—barring, of course, Mr. Robert Tyre Jones.

Last year was an unlucky one for Leo. Not until late in the season could he win a tournament, and then he had to go through the throes of a play-off with the comparatively venerable Freddie McLeod to capture the rather insignificant mid-Atlantic Open. Later he took the 54-hole San Diego Open, but December saw him slipping into a sixth-place tie, with a score of 153, in the Riviera Open and at the month's finish he ended miserably,

many fathoms from the top, in the Los Angeles Open, where his score of 305 was 21 strokes higher than that of the winner, Macdonald Smith.

The demon that always has pursued Leo seemed hard on his heels then; but with the coming of January he shook the dire fellow loose. On January 13 his fine 282 in the Long Beach Open put him into a first place tie with Bill Mehlhorn. There was no play-off, the sharpshooters deciding to split first and second money.

Since then Leo has participated in thirteen competitions. He has finished first in six, second in three, third in two, fifth in one and eighth in one. It is a matchless performance.

Today Leo is sitting pretty in the ranks of the elect who have held two national titles at one and the same time. In addition to being professional match play champion of the U. S. A., he is open champion of Canada. He also has won this year the Long Beach Open (in company with Mehlhorn) and the Massachusetts Open, and the qualifying medals for the Metropolitan P. G. A. championship and the Metropolitan section of the National P. G. A. championship.

Additionally, the 1927 mid-Atlantic and San Diego titles had not been taken from him when these words were written.

Four championships and a one-day one-round battle eluded Leo by only a hair's breadth. He came so near capturing the Shawnee, mid-American and Philadephia Opens that the victors didn't finish shaking until long after sundown. He was right in the hunt for the Metropolitan Open, finishing third, and lost a little set-to with Johnny Farrell at Fairview, near New York, by a single stroke.

Only once has Leo played golf not worthy of him. In the National Open he shot a 303 and tied for eighth place. He was pretty far down the list.

Noteworthy among his scoring bees of the year are totals of 282 in the Long Beach and Canadian Opens, 284 in the Metropolitan P. G. A. championships, and 137 to lead the Metropolitan qualifiers for the National P. G. A. championship.

No other golfer has campaigned with such persistent steadiness to date, this year, unless it be that unfortunate butt of all the tough luck that golf can yield—Al Espinosa. Since January 1, Leo has had few lapses. He has been always at or near the top. Here is his record:

Event	No. of Rounds	Score	Finish
Long Beach Open	4	282	1 (tie)
Massachusetts Open	4	294	1
Canadian Open	4	282	1
P.G.A. Match Play	.	.	1
Met. P.G.A. Qualify for National P.G.A.	2	137	1
Met. P.G.A. Qualify	2	142	1
Philadelphia Open	4	295	2
Fairview 1-Day Open	1	73	2
Shawnee Open	4	293	2
Met. Open	4	284	3
Mid-America Open	4	297	3 (tie)
P.G.A. Qualify at Baltimore	2	151	5
National Open	4	303	8 (tie)

Total medal rounds 39. Strokes 2,833. Average per round, 72 25-39.

When Leo went to Baltimore in quest of the title Hagen had held for four years he had become the leading medalist of the country. He had been going great all year and it was his turn to win.

Sapperton XI Wins

VANCOUVER, Oct. 20—Inspired to greater efforts when their full-back, Jim Wylie, fractured a leg, Kerrisdale went on to defeat Sapperton, 3 to 1, in a First Division soccer game today. Wylie suffered his injury when he collided with one of the Sapperton players.

SIMONDS SAWS

Cross-cut, *Crescent Ground*, will saw 10% more timber, time and labor being equal, than any other made. This guarantee has never been challenged.

SIMONDS CANADA SAW CO., LIMITED,
ST. REMI STREET AND ACORN AVENUE, MONTREAL, Que.
VANCOUVER, B.C. TORONTO, ONT. ST. JOHN, N.B. 5-28-3

British Consols

"A Cigarette for Every Taste"

In the BLUE package (WITH CARD PICTURES)

The original British Consols which created a new standard of taste and quality.

In the GREEN package (NO CARD PICTURES)

EXPORT - Milder and made from only finest selected imported Virginia tobaccos.

50

for Your Home

Solve the Roofing Problem for the Last Time

Don't let this question of roof protection crop up again—settle it once and for all—reroof with enduring "DuroiD" Shingles. By using this modern roofing material thousands of home owners are cutting down roof repair expense, for the roof of "Duroid" Shingles does not require frequent painting. The color is permanent. The surface is natural crushed slate of permanent beauty.

Slate Surfaced Sid. Co. DUROID *Shingles*

There is a fire protection aspect, too, that is worthy of note. "DuroiD" slate-surfaced shingles are a protection against sparks and roof damage—or more serious fire hazard. The heavily embedded surface of crushed slate—natural stone—is a recognized protection against flying sparks.

Ask Any Hardware or Building Supply Dealer for Prices

"DuroiD" Shingles are manufactured in Victoria by the Sidney Roofing and Paper Co., Ltd., and they are obtainable in a full range of colors from all Hardware and Building Supply Dealers.

Blue Ribbon Tea

250 Cups to the Pound

OFFICERS ELECTED AT MEETING OF DAHLIA SOCIETY

The annual meeting of the Victoria Dahlia Society was held on Friday evening. The secretary read a satisfactory report of the year's progress. The show held in the Begg Motor show rooms was a great success, the class of exhibits and blooms being very high. Several of the largest growers in California donated prizes, which were won by Victoria exhibitors.

The election of officers was held, the following being chosen: Honorary president, Mr. R. P. Butchart; honorary vice-president, Hon. W. C. Nichol; patron, Hon. S. F. Tolmie; president, F. V. Hobbs; vice-president, W. Elder; secretary-treasurer, W. B. Christopher.

The Victoria society has affiliated with the Ontario Dahlia Society, and the American Dahlia Society. Both these organizations supply silver and bronze medals which will be competed for at next year's show.

Instant Relief for COUGHS and COLDS

The British Remedy for 1928

Owbridge's Lung Tonic

Heals the delicate membranes of lungs, bronchial tubes and throat. Wards off serious illnesses.

There is only one Owbridge's. Your druggist has it.

R.O.P. RECORDS FOR B.C. JERSEYS

The following R.O.P. records made by British Columbia Jerseys on twice-a-day milking have just been announced:

305-DAY TEST

Isabel Jane Pogis—3 years 237 days; 7,037 lbs. milk; 400 lbs. fat; average test, 5.68; Mrs. Mabel Thompson, Sardis.

Princess Pat of N.I.—4 years 158 days; 7,279 lbs. milk; 401 lbs. fat; average test, 5.51; Mrs. Mabel Thompson.

Duntulm Jean—7 years; 8,844 lbs. milk; 482 lbs fat; average test, 5.45; Major A. D. Macdonald, Sidney.

Highcroft Duggie's Lily—2 years 41 days; 5,225 lbs. milk; 300 lbs. fat; average 5.74; King Bros., Ganges.

365-DAY TEST

Moyra of Woodcliffe—2 years 352 days; 8,980 lbs. milk; 442 lbs. fat; average 4.92; J. F. Moore, Armstrong.

Duntulm Makinda—4 years 88 days; 8,247 lbs. milk; 540 lbs. fat; Major A. D. Macdonald, Sidney.

Duntulm Becky—4 years 99 days; 8,901 lbs. milk; 508 lbs. fat; average, 5.71; Major Macdonald.

Glamorgan Bright Lady—4 years 51 days; 10,336 lbs. milk; 588 lbs. fat; average, 5.69; A. J. Simpson, Sidney.

IMPORTED

CAPSTAN

NAVY CUT

(MEDIUM)

"UM-M-M, I could make a whole meal of Butternut Bread." That's the comment you'll make when you eat a slice of this Bread, with its rich, brown, crisp crust and its wholesome, zestful, snowy white body. Try a loaf today—you'll come back for more—and more.

RENNIE & TAYLOR LTD.

BAKERS OF BUTTER-NUT BREAD AND CAKES

Fernwood and Gladstone Phone 764

Where the Best Ingredients Are Scientifically Baked!

Ransomed American Describes Experiences With Mexican Bandits

E. J. Bumsted, mining engineer, kidnapped by Mexican bandits and held captive twenty-one days, has just returned to his home in Los Angeles, and for the first time gives here his own detailed account of an experience which it was feared would result in his death. The United States Department of State, the Mexican Federal Government, and the mining company employing Bumsted finally won his release after a period of unnerving suspense, through the payment of the largest ransom in Mexican bandit history. The first of four daily instalments of the story Mr. Bumsted has written appears below.

By E. J. BUMSTED

(Copyright, 1928, by the North American Newspaper Alliance.)

NOW that they're all a matter of history, my experiences as the captive of Mexican bandits strike me as having constituted an educational opportunity vouchsafed few Americans. At the time I was certainly not so philosophic about them, for any philosophic reveries were likely to be interrupted by the announcement that I would be placed in "la tierra" (the earth) the following morning, if the rather large sum of 20,000 Mexican gold dollars or pesos (about $10,000 in American money) was not paid the head of the band before the setting of another sun.

That this announcement was always made to me in a most courteous, and even regretful manner didn't increase the cheerfulness of the prospect. And it was made to me almost every day of the twenty-one of my captivity. To the best of my knowledge, the only reason the threat was never made good was that I was able in emergencies to convince my captors that the money would be paid "manana" (tomorrow).

As I was more valuable to them alive than dead, and as "manana" seems always to be a good argument with a Mexican, they waited. They got their money, too, and I am sure that is the only reason I lived to tell the tale, for these bandits have no conscientious scruples against decreasing the white, American population of Mexico. And I acquired the doubtful distinction of having lived longer as the captive of Mexican bandits than any other American. And the added distinction of having cost more ransom.

But I also obtained a vivid insight into the psychology, manner of living and methods of operation of the so-called Mexican bandit. I say "so-called" only because the bandit himself would be deeply aggrieved if you called him that. His view of the matter is that he is a patriot fighting against a cruel oligarchy ruling his country against the best interests of its people.

MEANS TO AN END

Any little apparent banditry he may practise is merely a means to a good end, a means of obtaining funds for the purchase of arms and ammunition to carry on the "great crusade to liberate his country from the despots ruling it."

Before my kidnapping I had found plenty of reason to suspect that some day I might be a hostage of bandits. In fact, I made preparations against such a contingency

MR. E. J. BUMSTED

before I even went into Mexico this last time, by taking out as much insurance on my life as I could get. I learned nothing which would allay these premonitions when I arrived last May at the Humoloki mine of the Alvarex Mining Company, which I was to manage.

The mine is only six miles from Ixtlan in the State of Nayarit, and in the town there is a garrison of Federal troops. But the troops, I found, might as well have been in Mexico City for all the protection they afforded the people who didn't live right in the town.

The soldiers seem to regard it as unhealthful to stray away from the boundaries of the town, and the bandits roam the adjacent countryside with little interference. Periodically there came to me stories of kidnappings, and they were food for thought.

My only companions at the mine were twenty Mexican miners, and they considered it distinctly outside their duties to defend me against bandits. Being defenceless against even the smallest force of bandits, I adopted the obvious policy of attempting to cultivate their goodwill. That I was eventually kidnapped is indication enough that my goodwill efforts were sufficiently inclusive. However, I gained the apparent friendship of a local rebel chieftain, Lorenzo Perez, and he gave me a "salvo conducto" (safe conduct).

SAFE CONDUCT LIMITED

It was only after I was kidnapped that I learned Perez was playing a lone hand and did not acknowledge allegiance to the general of the forces which captured me, although both ostensibly were fighting in the same cause against the same "despots." But after I received my salvo conducto I was lulled into the belief that it was enough to assure me a quiet and peaceful existence.

Therefore, when on the morning of August 25 a band of about twelve rebels appeared at the mine and asked something to eat, I had no suspicion of their real mission. These requests for food handouts were frequent, and I always complied with them to the best of my ability.

Even when the leader of the little band added to his request for food the statement that he had been sent by Major Guadalupe Flores, a sort of adjutant to the general in charge of the district, to inform me that the major was nearby and wished me to visit him, I didn't suspect anything unusual.

Knowledge of the bandits' real object wouldn't have helped me anyway. If I hadn't gone with them peaceably, they would certainly have taken me by force. I called Lino Herrera, my mozo or personal servant, and we mounted mules and set out with the band. We rode with them two hours before we arrived at the major's headquarters, a small ranch near Sejulapa.

Major Flores was excessively polite, but also businesslike. The leaders of his patriotic cause, he informed me, needed money to purchase ammunition. It would please them if I would contribute 30,000 gold pesos to their coffers. No threats were made at first. On the face of things, I was merely being asked to make a donation to the "cause."

ALL ARE POLITE

Of course I realized that actually I was being held up, but I returned politeness with politeness, and professed to believe that I was merely being asked for a contribution. I pointed out that I was an American, and therefore endeavored not to take sides in Mexican internal affairs. I added that I really regretted that I knew very little about the great struggle being waged against the "despots." The major listened to me patiently but without any signs of interest until I concluded with the statement that I didn't have the 30,000 pesos to give him.

That ended all discussion. I was ordered to mount my mule again, and under an escort of six men I was started for a destination unknown to me. My mozo was allowed to accompany me. It was eight o'clock in the evening when we started, and we traveled without even a momentary halt until four the following afternoon. We rode in a steady downpour, the night was pitch black, the road was muddy and slippery and I was kept on the trail only by the mule's instinct.

Our destination proved to be one of those bandit strongholds which can easily be defended by a small force against greatly superior numbers. It was a mountain top called Mojoneras, about forty-five miles from Ixtlan, and rising some 3000 feet from the Santiago River. It commanded a view of the surrounding country on all sides for miles, and any approaching force could have been detected at least a three-hours' ride away.

A long, steep, winding trail led from the valley, and this trail was well covered by a rock fortification in which at all times there were five lookouts equipped with high-class prismatic binoculars. As a last defence there was a house built into a cliff and concealed by trees.

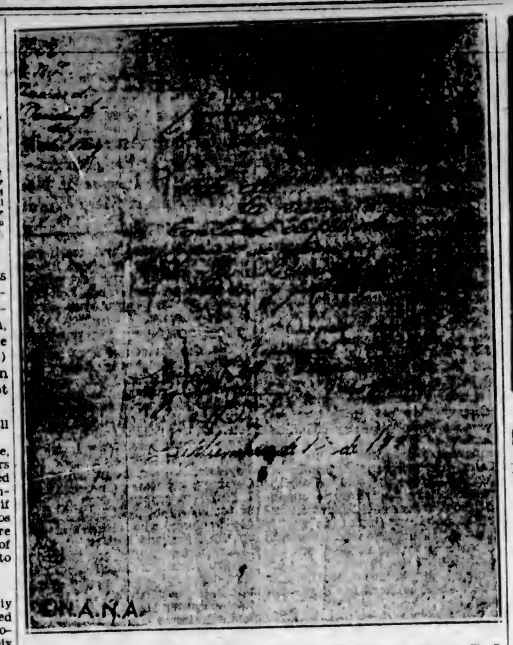

THE ransom receipt which was given by Mexican bandits to E. J. Bumsted, Los Angeles mining engineer, when 20,000 gold pesos were delivered to them for the release of the man they had kidnapped. The receipt bears the signature of Pedro Martinez, colonel of the bandit army. The elision after the words "Reciba del" (received by) is that of the name of the intermediary who delivered the money to the bandits. His activity would lead to his punishment by the Mexican Government if his name were known, Mr. Bumsted fears.

BRIDLE PATH IS TO BE PRESERVED

Many Tourists Now Follow Equestrian Art in Beautiful Scenery

With the rapid filling up of building lots in the Uplands the many Victorians who still follow the cult of horseback riding have watched with apprehension their favorite rides rapidly becoming more restricted, and thus a movement has been put on foot by the members of the Victoria Riding Academy and others to make and preserve a system of bridle paths which will retain for equestrians from twenty to thirty miles of good riding. The Oak Bay Municipality has been approached, and with its consent bridle paths will be provided for riders leading to Cedar Hill, hence to Gordon Head and also to Cordova Bay. This Summer many tourists have enjoyed riding in the vicinity of Victoria, and there are still paths from which lovely views of the sea may be had, and this move for permanent bridle paths will be an acquisition to the tourist traffic of the district.

From a cremation society's prospectus—Dividends will be limited to 7 per cent, but in addition it is proposed that original subscribers of a minimum of twenty-five £1 shares will be entitled to one free cremation.

QUART OF WATER CLEANS KIDNEYS

Take a Little Salts if Your Back Hurts, or Bladder Is Troubling You

No man or woman can make a mistake by flushing the kidneys occasionally, says a well-known authority. Eating too much rich food creates acids, which excite the kidneys. They become overworked from the strain, get sluggish and fail to filter the waste and poisons from the blood. Then we get sick. Rheumatism, headaches, liver trouble, nervousness, dizziness, sleeplessness and urinary disorder often come from sluggish kidneys.

The moment you feel a dull ache in the kidneys, or your back hurts, or if the urine is cloudy, offensive, full of sediment, irregular of passage or attended by a sensation of scalding, begin drinking a quart of water each day, also get about four ounces of Jad Salts from any pharmacy; take a tablespoonful in a glass of water before breakfast, and in a few days your kidneys may act fine.

This famous salts is made from the acid of grapes and lemon juice, combined with lithia, and has been used for years to flush and stimulate the kidneys; also to help neutralize the acids in the system, so they no longer cause irritation, thus often relieving bladder weakness.

Jad Salts is inexpensive; makes a delightful effervescent lithia-water drink which everyone should take now and then to help keep the kidneys clean and active and the blood pure, thereby often avoiding serious kidney complications. (Advt.)

Experts Return After Two Years In Northern Wild

EDMONTON, Oct. 20.—Covering 14,000 miles of Arctic trails with dogs, canoes and horses during the two years that they were blazing new paths across the "barren lands," the brothers, A. E. and R. T. Porsild, have arrived here from Waterways, thus completing the two-year long investigation which they have been undertaking for the Canadian Government into the chances of establishing a reindeer industry in the Northland.

The two young men are Danes. They were educated at Copenhagen University, and their father is now in charge of the Danish Arctic Station, a scientific observatory at Godhaven, Greenland.

With them the young explorers brought out 1,000 photographs, 15,000 botanical specimens and many geological specimens. They declined, however, to give for publication the conclusions reached by them as to the possibility of establishing reindeer ranching. The Dominion Government will be the first to see their report.

They commented, however, on the herds of the Lomen brothers in Northwest Alaska, where the Porsild brothers saw a roundup of 100,000 of the animals, with their Laplander cowboys punching reindeer astride the animals.

BRACKEN RETRIAL TO OPEN OCT. 25

VANCOUVER, Oct. 20.—The second trial of Robert Bracken and Edward Marshall on a charge of publishing a defamatory libel of Detective M. T. Phipps, of the Victoria police, will open in Assize Court on October 25. Defence witnesses will again be subpoenaed from Victoria. The jury disagreed at the first trial.

Regimental Orders

11th DIV. TRAIN, C.A.S.C.

A. Adamson and R. H. Sanders are taken on the strength, 16-10-28.

The Company will parade at the Armouries at 8:15 p.m., Tuesday, October 23, for drill and lecture on Internal Combustion Engines.

Dress: drill order.

Men interested in this line of work will be accepted as recruits. Application should be made to the Orderly Room on Tuesday.

HUGH ALLAN, Captain,
O.C. H.T. Co., 11th Div. Train.

16th CANADIAN SCOTTISH

Battalion orders by Lieut.-Colonel D. B. Martyn, D.S.O., M.C., commanding. Victoria, B.C., October 22, 1928:

Duties—Duties for the week ending Monday, Oct. 29, 1928: Officer of the week: Major P. R. M. Wallis; next for duty, Major J. R. Kingham. Battalion Orderly Sergeant, C.S.M. J. Robertson; next for duty, C.S.M. R. Dunn. Battalion Orderly Corporal, Cpl. R. D. Mahood; next for duty, Cpl. J. W. Tyndall.

Parades—The Battalion will parade on Monday, October 22, at 8 p.m., at the Drill Hall, in the Men's Mess. Regimental reports covering various activities of the unit will be given, prizes and trophies distributed, and the season's training outlined. Dress, drill order.

Recruits.—Men of necessary qualifications will be enrolled on Mondays and Thursdays of each week at Battalion Orderly Room at 8 p.m. Young men contemplating joining the regiment are urged to do so at once so that full benefit of training may be obtained during the coming season.

Rifles.—All rifles in use by Rifle Association are to be returned to stores by October 27, 1928.

Discharges.—C.S.M. J. R. Cleator, A.-C.Q.M.S. F. Whitford.

Promotions.—A.-C.Q.M.S. E. A. Stewart to be C.S.M; A.-Q.M.S. J. Green and A.-Q.M.S. C. Turner to be confirmed in their rank; Sgt. G. Heale to be C.Q.M.S.

Transfers.—C.S.M. E. A. Stewart of No. 4 Company to be C.S.M. of No. 3 Company.

Attestations.—823 Pte. C. H. Tait, 11-9-28, No. 4 Coy; 824 Pte. S. H. M. Lamb, 15-10-28, No. 4 Coy.; 825 Pte. H. C. Botten, 15-10-28, No. 4 Coy.; 826 Pte. F. Brown, 15-10-28, No. 1 Coy.; 827 Pte. J. Kingsberry, 18-10-28, No. 1 Coy.

J. R. SARGENT,
Major and Act.-Adjutant
1st Battalion (16th C.E.F.), The Canadian Scottish Regiment.

HISTORY TRACED BACK FARTHER

Christ Church Cathedral Association With Site Dates Three Years Earlier Than Accredited Period

The first church built on Vancouver Island was begun seventy-five years ago, on the site of the present Christ Church Cathedral. Three years were occupied in its construction, which was delayed by a shortage of workmen and mechanics. Begun in July, 1853, it was not opened until August, 1856.

The earliest reference to the church, according to information on file in the Provincial Archives, is contained in a letter written by Sir James Douglas on May 27, 1853, when he stated that he would "endeavor to procure an estimate as to cost of small church."

Another letter, written on July 12, 1853, records that masons were "preparing material for laying a stone foundation." "I shall have the timber hewn as soon as workmen can be had to undertake the job," wrote Sir James.

In a letter written seventy-five years ago today, on October 21, 1853, it is stated that "the foundation of Victoria Church, laid in stone, was finished some time ago, and the timber for the framework is hewn and drawn from the woods. But here is no mechanic in the colony who will undertake the construction of the whole building; we must therefore do it by degrees."

It is of interest to note that the erection of this early building, as a "House of Prayer" for many of Victoria's pioneer families (it was "capable of containing a congregation of three hundred persons"), occupied about the same length of time as the nave of the new Christ Church Cathedral, which was begun in May, 1926, and is expected to be ready for public worship in September, 1929.

It is hoped to have a number of early records, prints and photographs at the exhibition to be held in the Memorial Hall next February, to commemorate the seventieth anniversary of the founding of the diocese.

11th Divisional Train

The Eleventh Divisional Train, C.A.S.C. is desirous of securing a few more recruits. The parades of the unit are held on Tuesday nights at the Armories, Bay Street. The syllabus of training comprises instruction on the construction, repairing and driving of motor transport vehicles, together with C.A.S.C. administration.

What will You do when Your— Children Cry for Castoria

THERE is hardly a household that hasn't heard of Castoria! At least five million homes are never without it. If there are children in your family, there's almost daily need of this soothing preparation. And any night may find you very thankful there's a bottle in the house. Just a few drops, and Baby is comfortable. A few moments, and that colic or constipation is relieved; or diarrhea checked. Yet this is a vegetable product; a remedy meant for youngsters. Castoria is about the only thing you have ever heard doctors advise giving to infants. Stronger medicines are dangerous to a tiny baby, however harmless they may be to grown-ups. Good old Castoria! Remember the name, and remember to buy it. It may spare you a sleepless, anxious night. It is always ready, always safe to use; in emergencies, or for everyday ailments. Any hour of the day or night that Baby becomes fretful, or restless.

Chinese Government Offers Honorary Job to Mr. Ford and Others

SHANGHAI, Oct. 20.—The newly-organized Nationalist Government State Council, headed by General Chiang Lai Shek, which is seeking to further the Nationalist Government's China-wide reconstruction programme, has decided to ask five prominent Americans to act as honorary economic advisers to the Nationalist Government.

The Americans selected are: Henry Ford, Owen D. Young, Robert Harper, a Washington banker; Edward Seligman and Jeremiah Jenks, economists.

PRO PATRIA BRANCH

The Pro Patria Branch, Canadian Legion, B.E.S.L., will hold a general meeting on Tuesday at 8 o'clock. Following a brief business session a social will be held with music and refreshments.

Royal Warrant
By Appointment to King George V.

BOOTH'S GIN

ESTABLISHED 1740

The finest for Cocktails

Distilled and bottled solely in London, England.

This advertisement is not published or displayed by the Liquor Control Board or by the Government of British Columbia.

OLD COUNTRY for CHRISTMAS

We have made it so that you may travel comfortably and easily from the West to the Old Country—

SPECIAL TRAIN SERVICE

CANADIAN NATIONAL RAILWAYS

Direct to Ship's Side for Old Country Sailings

FROM	FOR SAILING OF		TO
Montreal	S.S. MEGANTIC	Nov. 22	Southampton, Havre, London
Montreal	S.S. ANDANIA	Nov. 23	Glasgow, Belfast, Liverpool
Montreal	S.S. ASCANIA	Nov. 23	Plymouth, Cherbourg, London
Montreal	S.S. LAURENTIC	Nov. 24	Belfast, Glasgow, Liverpool
Halifax	S.S. PENNLAND	Dec. 2	Plymouth, Cherbourg, Antwerp
Halifax	S.S. ALAUNIA	Dec. 3	Plymouth, Havre, London
Halifax	S.S. LAPLAND	Dec. 9	Plymouth, Cherbourg, Antwerp
Halifax	S.S. BALTIC	Dec. 10	Queenstown, Liverpool
	S.S. TUSCANIA	Dec. 10	Plymouth, Havre, London
	S.S. FREDERIK VIII	Dec. 10	Christiansand, Oslo, Copenhagen
Halifax	S.S. LETITIA	Dec. 14	Belfast, Liverpool, Glasgow
Halifax	S.S. REGINA	Dec. 15	Glasgow, Belfast, Liverpool

Through Sleeping Cars for—

S.S. BERGENSFJORD, November 22, from Halifax to Bergen, Stavanger, Oslo.

S.S. DROTTNINGHAM, November 26, from Halifax to Gothenburg.

S.S. OSCAR II, November 26, from Halifax to Christiansand, Oslo, Copenhagen.

S.S. GRIPSHOLM, December 5, from Halifax to Gothenburg.

S.S. POLONIA, December 6, from Halifax to Copenhagen, Danzig, Helsingfors

Full Information at CITY TICKET OFFICE

BOOK NOW 911 Government Street Telephone 1242

Or write C. F. Earle, District Passenger Agent, Victoria

CANADIAN NATIONAL RAILWAYS

FOR BETTER BUILDING USE BEAVER BOARD AND BEAVER INSULATING BOARD

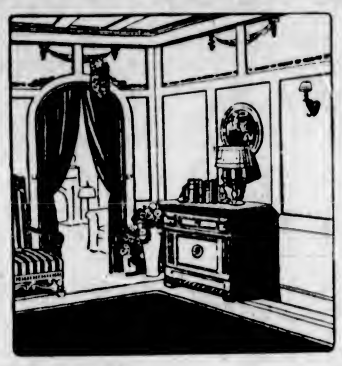

KNOW thoroughly the superior qualities of Beaver Wall Boards before you build, remodel or repair. Be convinced yourself, Send for samples now.

Beaver Board

For a quarter-century the world's standard wall and ceiling material. Because of exclusive features it ensures a satisfaction on repairing and remodelling jobs impossible to obtain with "cheap" cardboard-like imitations. Get the genuine with the red Beaver border on the back edge of every panel.

Beaver Insulating Board

The new Beaver quality heat, cold and sound-proofing material. Vastly stronger and more rigid. Harder, smoother-surfaced, for better insulation. Saves greatly on fuel. A most satisfactory combination of insulation—sheathing—wall board—at no greater cost.

The Beaver Company, Limited
20 Beaver Road - Thorold, Ontario

BEAVER BOARD
BEAVER INSULATING BOARD

LOCAL DEALER
Lemon, Gonnason Co., Ltd.
2324 Government Street Phone 77

ISLAND DISTRIBUTORS
Walter S. Fraser & Co.
Wharf Street Victoria, B.C. Phones 3 and 2361

Canada's Finest Range

Better Than Ever Is the New Automatic

The New Westinghouse Automatic has a beautiful Duo-tone Porcelain finish which is as bright and smooth as glass and its heating elements will give intense heat in a few seconds. These models have new automatic features and new low prices.

Throughout these ranges you will find every detail designed to give you satisfaction for many, many years of service; you will find in their operation surprising reliability, accuracy, speed and economy. And above all they save time and work, free you for other activities, and enable you to serve more nutritious and delightful food.

MURPHY ELECTRIC CO.
722 YATES ST.
Agents for
Westinghouse
ELECTRIC RANGES
MADE IN CANADA

A London Letter

Opening of Dominion's Legation in Paris Attracts Nearly All Canadian Politicians on Other Side of the Atlantic—Senator Dandurand Explains Workings of League of Nations—Charm of Paris Difficult to Describe in Mere Words

—By ELIZABETH MONTIZAMBERT—

The opening of the new Canadian Legation in Paris, and the presence of the Prime Minister, naturally meant the gathering together of all the Canadian politicians on this side of the ocean who could possibly be present, and I seized the opportunity to learn from them something about the workings of the League and the role which Canada is able to play at Geneva.

Senator Dandurand, with the courtesy that has made him very "persona grata" at every committee meeting of the League he attends, explained one aspect of his work. There are millions of people in Central Europe, he said, whom the Peace Treaty has thrown outside their old frontiers. Clauses in the treaty guarantee them the use of their own language and the right to learn it in the schools, but administrations are rather slow in organizing the bilingual teaching to which these minorities have the right.

And quite naturally they turn to the Canadian delegations to air their grievances and seek aid for permission to do what they wish. It is, of course, a delicate matter to interfere on ground that impinges on national sovereignty, but Canadian influence is exercised in more ways than one and always with due discretion.

Frequently the trouble lies not with the heads of Governments, but with the local administrations that have not fully understood the policy and wishes of their Governments.

At the last meeting of the Council of the League, an official complaint was made by the German minority in Upper Silesia protesting against the closing of the German separate schools because there was not the quota of forty German pupils in each. An enquiry should have been made by the president of the permanent commission appointed in the Council of the League and presided over by a neutral, M. Collender, a Swiss, but, unhappily, this enquiry will not be terminated in time for the usual opening of the schools, and Germany has asked for the schools to be left open temporarily.

The Canadian delegate raised his voice to ask Poland to await the result of the enquiry before closing the schools, as there are more than thirty German pupils attending each of them.

M. Dandurand said that in Canada where the separate school system exists, ten pupils were enough to ensure a separate school.

After this, the Council decided to make an effort to obtain a report from President Collender before the reopening of the schools.

In this way Canadian influence helps to pour oil on the troubled waters of their small conflicts, as well as in greater matters so as to bring about the softening of wills and conciliation.

LIKE ATTENDING SCHOOL

The Hon. Mr. Dunning, Minister of Railways, told me he felt as if he had been to school at the League of Nations, and had been keenly interested, not only in the general procedure, but in those inpalpable influences that form so large a part of its more important work. At the head of these influences he placed friendship, and he had tried to make as many friends as he could among the other delegates, I hear, with so much success that one speaker of a very difficult language paid our Canadian minister the pretty compliment of saying "Your smile makes up for lack of knowledge of my tongue."

There are fifty nations, each sending three delegates, represented on the six committees that do all the work of the League, and the committees are so constituted that each nation has one man on each committee, so that when the committee's report is made, it is bound to meet the approval of the League as a whole. When there is disagreement, the matter is held up, while more avenues of conciliation are explored, till finally the consent of all is gained and the concluded matter goes up to the League.

Mr. Dunning laid great emphasis on the tremendous necessity for creating a universal mind towards peace if we are ever to avoid war, and during his short stay at Geneva he became convinced that every one of the apparently irrelevant matters which occupy the attention of the League really tend to pave the way to closer co-operation between nations and the abolishing of the scourge of war.

No one will ever quite succeed in putting into sentences the indefinable charm of Paris. During the last few days I have been trying to note some of those tiny differences that make up the personality of a city. As I left my hotel I heard a melodious voice proceeding from a rag picker trundling a little cart and chanting as she picked her way along the gutter "Marchand d'Habits." Then my taxi driver suddenly paused in his vertiginous career and endangered his life and mine by lifting his cap to a coffin being borne past with all the ceremony the French exact and express in that appropriate phrase, Pompe Funetre.

SHOP WINDOWS DELIGHTFUL

The shop windows are another contrast. Almost every second shop is a book seller, and the wares are arranged to delight the eye of the possible customer—not "end on" as in England, but broadside, so that you can see what the book looks like. I have even found, on the Boulevard St. Michel a book shop that is open from 7 a.m. till 11 p.m. Coming back after dinner one night I found it crowded with all sorts of people—probably a good many of the students who stood and read on the pavement, used it as a sort of free library, for no one seemed to disturb them. I looked over the shoulders of some pretty young things to see what sort of literature was tempting them, and found it was a series of foreign grammars, mostly Spanish—perhaps accounted for by the number of South Americans who came to Paris each year.

The flower shops are another bewilderment. Even in the quiet back streets of the left bank, in the unfashionable part of Paris, there are florists with windows filled with far more magnificent blooms than one sees in Mayfair, but I must say the price makes one content with more modest blossoms.

Paris, like London, is changing rapidly, and even a few weeks' absence is enough to make the disappearance of old friends and the arrival of newcomers.

The new Pont de Tournelle is finished and looks very new and white. At the southern end is a statue which I dreaded before its completion, but am now obliged to acknowledge its beauty. On an enormous column made of the same blocks as the bridge, so high as to almost dwarf the surrounding building stands the figure, dressed in nun's clothing of Ste. Genevieve protecting a child, who is a symbol of the city of Paris. She turns her back to the city and looks eastward up the Seine as she did fourteen hundred years ago, when she bade the good people of Paris hold out against Attila and his advancing Northmen. Her face is very beautiful, more beautiful to our modern eyes than even the Venus de Milo, and Paris is to be congratulated on this latest addition to her many statues.

Of course there are as many different kinds of Paris as there are of London. A flying visit has convinced me that the only way to see something of the charm of the real Paris is to stay on the left bank and go across to the boulevards as little as possible, but since frocks and hats are to be bought on the boulevards, I have no fear of my advice being taken.

SCIENCE TAKES LEAD OVER ART

Modern Trend of Creative Imagination Discussed in Address on Evolution by Prof. McCabe

MONTREAL, Oct. 18.—Only as a great optimist did Professor Joseph McCabe hold out hopes for art in the future, as he discussed evolution in a lecture on "The Martyrdom of Man," given recently in Windsor Hall. As a preface to the group of illustrated lectures given in Victoria Hall, Westmount, Professor McCabe surveyed the past roughly, dividing it into the incalculable millions of years during which the world has been in the making, the five thousand years of human development, and the recent period since the eighteenth century, when progress for the first time became a general ideal among mankind.

Unfolding the meaning of his title, "The Martyrdom of Man," the speaker drew a picture of the suffering and unhappiness in the world when men were martyrs to ignorance, even so short a time as 100 years ago. Industrial conditions in England, when factory hands worked fifteen hours a day for a third the present rate of pay, and in Italy at the same time when political prisoners were chained in dungeons for life, were cited to prove this martyrdom. When challenged on his standards of progress the speaker claimed that his criterion would be the creation of happiness and the reduction of mystery and ignorance among the masses of the people, and he claimed that this had been done to some extent, thanks to the results of science, which had increased the wealth of the nations. As this human progress had begun only one or two centuries ago, and as the scientist's prophecy for the probable life of the world was 200,000,000 years, he found himself, he said, becoming an absolute optimist as he followed the upward curve of the line that indicated the progress in happiness already-made in this short time.

In this connection he hazarded the statement that in ten years actual television pictures of explorations in far parts of the world might take the place of movies.

The present seething troubles in Europe Professor McCabe indicated as the symptoms of the gradual struggle of men from martyrdom to ignorance. He claimed that, not only in bygone ages but at the present, men were being punished in some countries for championing the ideals which are accepted here as platitudes of humanitarianism.

SCIENCE AND ART

When asked whether material prosperity brought about by science imperilled art, the speaker suggested that the creative imagination of the present day was turning to science, and he speculated whether art might be only a phase rather than a permanency in life. He indicated that it was in times of low intellectuality that creative imagination had formerly turned to art, in Europe in the fifteenth century, when the great painters lived, or in the age of Elizabeth, when genius appeared in English literature, and when not ten per cent of the people of England were literate. Art had flourished in the infancy of adolescence of nations, but had gone down with the growth of abstract thinking, he said.

Of religion he would only say that the high day of science seemed to be the low day of the churches, pointing out that, in London, of 8,000,000 people only 1,000,000 were said to be churchgoers. At the same time he stated that the standards of morality and humanitarianism had risen decidedly in the last century.

Questioned about Fascism, and the state of affairs in Spain and Italy, Professor McCabe frankly expressed the opinion that in these two countries there was a degree of reversion to a darker age.

There would be no danger of science's discoveries becoming monopolized for the good of the few if the community fulfilled their political duty of demanding that such benefits be turned to the benefit of the people in general, Professor McCabe said, concluding his lecture with a renewed statement of optimism in the high state of life science would make possible, and pleading for open-minded interest in these developments.

CONSERVING WILD BIRD LIFE IN NORTH AMERICA

International Conference Approves of Bill to Protect Winter Feeding Grounds

The question of adequate Winter feeding grounds for the migratory bird life of the North American Continent is one of vital importance to Canada. Migratory birds, and particularly wild waterfowl, which are hatched and raised in Canada, Winter largely in the Southern United States. The demands of stetlement and development have seriously reduced the marshland areas in the Southern States and for some years wild life conservationists to the South of the international boundary have been directing attention to the serious shortage of Winter feeding grounds for migratory birds. Recently a measure known as the Norbeck Bill was introduced in the United States Congress to provide for the establishment of bird sanctuaries where migratory birds may rest and feed during migration and where they may Winter in safety. When these have been created and with the protection at present provided in both the United States and Canada by the terms of the Migratory Birds Treaty, bird life conservation on this continent, in the opinion of ornithologists, will have been materially advanced.

At the annual conference of international game and fish commissioners, held in Seattle, Washington, from August 27 to 31, one of the important decisions reached was to support in principle the Norbeck Bill. Among the Canadian representatives at this conference were Mr. Hoyes Lloyd, supervisor of wild life, Department of the Interior, Ottawa; Mr. J. A. Munro, chief Federal migratory bird officer for the Western Provinces, and Mr. M. B. Jackson, K.C., chairman of the Game Conservation Board of British Columbia.

Another project which will have an important bearing on our wild bird life was outlined in a paper presented to the meeting on the work of the United States Biological Survey, in reclaiming marshes near Salt Lake, Utah. Some $300,000 is being spent in improving these marshes, where vast numbers of waterfowl, on their migrations to and from Canada, stop to rest and feed. Heretofore very serious losses of waterfowl occurred in these marshes owing to the unhealthy conditions caused by the lowering of the water levels. Those attending the conference were of the opinion that a reclaimed marsh area at this strategic point would undoubtedly result in a more abundant waterfowl supply in Western Canada.

A Scotsman and an Englishman were indulging in an argument about their respective countries.

"Well, after all," said the latter at last, "there is very little difference between the Englishman and the Scotsman."

"Perhaps you are right," replied the Scot, "but thank Heaven for the difference."

MAINE FISHERMEN PLANNING WAR ON SKATE AND DOGFISH

PORTLAND, Me., Oct. 19.—Maine fishermen, aroused by what they see as a menace to the supply of valuable food fish as represented by the large number of skates, dogfish and other destrucive varieties, are urging that steps be taken to lessen their numbers. Some have suggested that if these "waste" fish were utilized as in Nova Scotia for fertilizer and other purposes that fishermen would have an incentive to bring them ashore, instead of casting them adrift to resume their destructiveness.

One fisherman, Captain Jim Leavitt, has this to say:

"It was up in Nova Scotia that they first discovered what an enemy the skate is to the lobster. As a result a warning was issued to fishermen that the skate ate hundreds of young lobsters. The fishermen thereafter ceased to cut them adrift, but brought them in to a fertilizer plant where they are dried in the wind and sun and ground up for fertilizer.

"If we want to save our lobster and food fish industry from their natural enemies we must soon do something. Fish fertilizer factories at frequent intervals all along the coast, bounties paid the fishermen for bringing in such destroyers as dogfish and skates, would solve the problem. It seems to me the Government could well afford to help out private capital in subsidizing such fertilizer plants and the demand for fish meal for live stock and fish fertilizer could be made equal to any supply."

STICKS TO RIB THEORY

LONDON, Oct. 19.—Because the Bible says woman was made out of a man's rib, an elector of Cheltenham constituency thinks she was intended to be man's helpmate and therefore should not enter Parliament. Miss Florence Widdowson, unsuccessful Labor candidate in the recent Cheltenham by-election, said she was amused by this statement made by an old elector on the agricultural fringe of the constituency whom she canvassed. Miss Widdowson, who is a Wolverhampton school teacher, said she surprised one elector, who confessed to her that he did not think the people in the Labor Party were so well educated.

PRAISES ERBAC FOR WEAK, TIRED NERVOUS WOMEN!

Gives New Ambition and Courage Abundant Vitality and Strength or Its Use Costs Nothing

No matter what your age may be or how many treatments you have tried without success—don't get discouraged and think your case is hopeless until you have tried a twenty-day treatment of Double Strength Erbac, without slightest risk of cost unless fully pleased!

Double Strength Erbac, endorsed by doctors and praised by hundreds of grateful users, is a special private formula designed to build life-giving, age-defying Nerve Force and abundant vitality—and should not be confused with ordinary nerve tonics or "so-called" body builders.

Here's the amazing Erbac offer! If you are weak, tired, nervous and rundown, if you can't sleep nights, if you lack the ambition and energy to accomplish the things you would like to do—go to your druggist and get a package of Double Strength Erbac at once, take it regularly according to directions for the full twenty days, and if you are not wonderfully pleased with results you can have your money back!

Notice to Readers: Above money back guarantee is absolutely genuine and legal Manufacturers are responsible. (Advt.)

Druggist Tells Easy Way to End Bladder Weakness

Pleasant, Inexpensive Home Treatment Quickly Relieves Daily Irritation and Getting-Up-Nights

No matter what your age may be, how long you have been troubled or how many medicines you have tried without success—if you are a victim of bladder weakness and urethral irritation, causing days of troublesome annoyance, and nights of broken rest—you should try the amazing value of Dr. Southworth's URATABS at once!

Made from a special formula, successfully used in the doctor's private practice for nearly fifty years—URATABS are particularly designed to swiftly relieve the pain and misery of burning urethral irritations, backaches, bladder weakness and getting-up-nights. Safe, pleasant, inexpensive and supplied by all good druggists on a guarantee of money back if not satisfied. If you need a medicine of this kind, try URATABS today! (Advt.)

COLGATE'S

LARGE TUBE **25¢** LARGE TUBE

IN such a vital matter as the care of your teeth, there can be no safer guide than the experience of thousands of Canadians who, by the daily use of Colgates for ten, fifteen, even twenty years, have been enabled to keep their teeth sound, beautiful and clean.

Use Colgate's twice a day and visit your dentist twice a year.

Made in Canada by
COLGATE & CO., LIMITED
MONTREAL

A Moment of Careless Buying May Cause a Lifetime of Regret

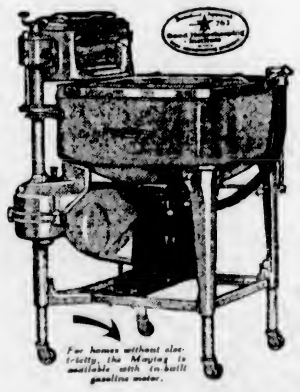

For homes without electricity, the Maytag is available with in-built gasoline motor.

THE satisfaction of a tempting price may soon be smothered by disappointment in the article purchased. Long after the price is forgotten, Maytag perfection, its life-lasting qualities, and its outstanding advantages will continue to be a joy and an economy.

It will pay you to carefully test and compare the Maytag before you decide against the outstanding features which have made it the choice of a million housewives, made it the favorite of Canada for twenty-five years.

Maytag world leadership is not a happenstance. It is the result of experienced manufacturing in tremendous quantities—advantages that are made available only by the vast resources of the world's largest washer manufacturer.

Phone for a Maytag on Free Trial

Convince yourself that only a Maytag can give you the ultimate in convenience and service on washday. There is no cost, no obligation. *If it doesn't sell itself, don't keep it.*

Deferred Payments You'll Never Miss

THE MAYTAG SHOP
1427 Douglas St. Phone 3163

BRANCHES

Calgary, Alta. . . 407 Eighth Ave., W.
Edmonton, Alta. . . 10349 Jasper Ave.
Hamilton, Ont. . . . 238 King St., E.
Lethbridge, Alta. . . 518 4th Ave., So.
Montreal, Que. . . . 1709 Amherst St.
Moose Jaw, Sask. . 522 Main St., No.
Quebec City, Que., 811 Rue St. Vallier
Regina, Sask. . . . 1761 Hamilton St.
Toronto, Ont. . . . . 391 Yonge St.
Vancouver, B. C. . . 902 Granville St.
Victoria, B. C. . . . 1427 Douglas St.

THE MAYTAG CO., LTD., General Offices, WINNIPEG, MANITOBA

For 25 Years the Choice of Canada's Homemakers

Sold by First Class Merchants Throughout the Dominion. Ask Your Local Dealer. He Will Be Glad to Supply You.

C-17-30

Maytag Aluminum Washer

CHESS COLUMN

"Good company's a chessboard"
—Byron's "Don Juan."

By T. H. PIPER
(All Rights Reserved)

BLACK—Przepiorka

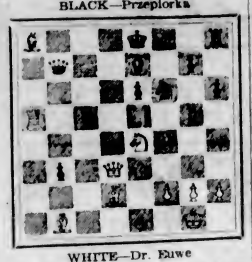

WHITE—Dr. Euwe

The play is the end of the game which follows:

WHITE	BLACK
31. N x N ch	31. B x N
32. Q N 6 ch	32. K K 2
33. B K 3	33. R Q B 1 1
34. P B 3	34. Q N 5

If 34. R R 7, Q x R.

35. R R 7 ch	35. B N 2
36. K B 2	36. R B 2
37. Q Q 3	37. R Q 2
38. Q N 6	38. B Q 5 1 1
39. K N 3	39. B x B
40. Q x N P ch	40. K Q 1
41. Q R 8 ch	41. K B 2

White resigns.

The game is the only loss by the Olympic champion, who won ten and drew four, scoring twelve to eleven by Przepiorka, whose play is of a very high order.

WHITE Dr. Euwe	BLACK Przepiorka
1. N K B 3	1. P Q 4
2. P B 4	2. P x P
3. P K 3	3. N K B 3
3. N R 3 !.	
4. B x P	4. P K 3
5. Castles	5. P Q R 3
6. P Q 4	6. Q N Q 2
7. Q K 2	7. P Q N 4
8. B Q 3	8. P B 4
9. P Q R 4	9. P B 5

Dangerous, for by releasing the pressure on White's centre, it allows him to start an attack by P K 4. It was, however, necessary to avoid the breaking up of the Q side.

10. B B 2	10. B N 2
11. P K 4	11. B K 2
12. Q N Q 2	12. Q B 2

If 12..... Castles; 13. P K 5, followed by N K 4.

13. P K 5	13. N Q 4
14. N K 4	14. N N 5
15. B N 1	15. Q B 3
16. R K 1	16. N N 3
17. P x P	17. P x P
18. R x R ch	18. B x R
19. B N 5	19. B B 1

If 19..... B x B; 20. N Q 6 ch, K K 2; 21. B K 4, followed by N x B.

20. P Q N 3	20. P x P
21. R Q B 1	21. N B 5
22. P Q 5	22. N x Q P
23. N Q 4	23. Q N 2
24. N x N P (N 5)	24. Q x N
25. R x N	25. Q N 2
26. R R 4	26. B N 5

White threatens 27. R x B ch, Q x R; 28. Q N 5 ch, Q B 3; 29. Q x Q mate.

27. Q Q 3	27. P R 3
28. B Q 2	28. B K 2
29. R R 5	29. P B 4
30. P x P ep	30. N x P

The remaining moves are with the diagram at the head of the column.

The game and notes are taken from The Field.

Our next is a good exercise for the combinationist.

WHITE Daum	BLACK Noordik
1. P K 4	1. P K 4
2. N Q B 3	2. N K B 3
3. B B 4	3. B B 4
4. N B 3	4. P Q 3
5. P Q 4	5. P x P
6. N x P	6. N N 5
7. Castles	7. Q N B 3
8. N B 5	8. B x N
9. P x B	9. N x B P
10. Q K 2 ch	10. N K 4

If 10. R x N, B x R ch; 11. K x B, Q R 5 ch.

11. B K 3	11. B x B
12. Q x B	12. N N 5
13. Q K 2	13. N x P ?
Castles !.	
14. B x P ch	14. K B 1
15. B K 6	15. N x R
16. R x N	16. Q R 5
17. N K 4	17. P K R 4

17....., R K 1; 18. B N 3, N N 5; 19. P N 3, R x N, and wins.

18. P B 6	18. N N 5
19. P x P ch	19. K x P
20. R B 7 ch	20. K N 3
21. N N 3	21. Q R 7 ch

If 21....., Q x N; 22. Q K 4 ch, K N 4; 23. B x N, P x B; 24. R B 5 ch, and mates in a few moves.

22. K B 1	22. Q R K B 1
23. B B 5 ch	23. K N 4

If 23....., K x R; 24. Q K 6 ch.

24. R N 7 ch	24. K B 5
25. Q K 4 ch	25. K x N
26. Q x N ch	26. P x Q
27. R mates	

The game and notes are taken from The London Observer.

The Daily Cross-Word Puzzle

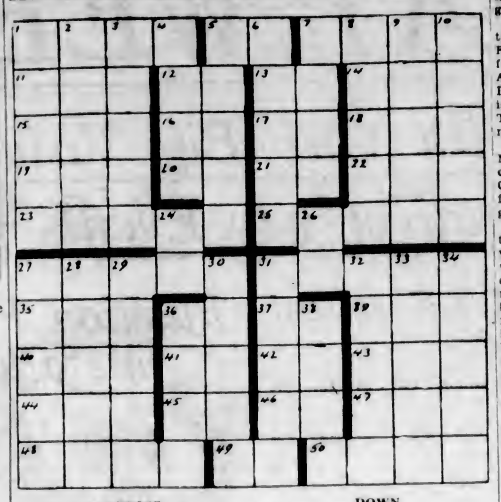

ACROSS

1. Wagon.
5. Exist.
7. Persian poet.
11. Exist.
12. Hindu ejaculation.
13. Note of Guido's scale.
14. Arabian garment.
15. Drag along.
16. I am.
17. Note of the scale.
18. Tiny point.
19. Compass point.
20. Behold.
21. Exists.
22. Girl's name.
23. Fortification.
25. Ship of the desert.
27. Capital to Tibet.
31. Pertaining to mankind.
35. American District Telegraph (ab.).
36. Hebrew month.
37. Pronoun.
39. Japanese statesman.
40. Also.
41. Myself.
42. Southern State (ab.).
43. Portuguese title.
44. Sea eagle
45. Pronoun.
46. Pound (ab.).
47. Collection of facts.
48. Hollow stalk.
49. Steamship (ab.).
50. Utilized.

DOWN

1. Supply.
2. Got up.
3. Marry again.
4. Labor.
5. Ra.
6. Melody.
7. American patriot.
8. Form of address.
9. Dwelling.
10. Amount of rating.
24. Like.
26. Gold (ab.).
27. More recent.
28. Worship.
29. Piece of rock.
30. Encourages and supports.
31. Sn'all mountains.
32. An ancient King.
33. Make amends.
34. Wanderer.
36. In the centre of.
38. Forbidden.

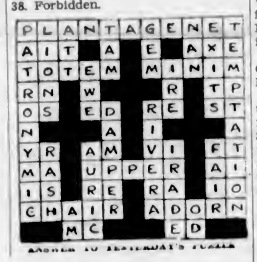

ANSWER TO YESTERDAY'S PUZZLE

SOUND AUCTION BRIDGE

By WILBUR C. WHITEHEAD
The World's Greatest Authority

HAND No. 271

North: ♠ A 10 9 2 ♡ A Q 8 6 ◇ 6 5 ♣ 8 5 2
West: ♠ 6 ♡ 10 7 4 3 ◇ A 10 7 ♣ K Q J 10 9
East: ♠ 7 5 4 ♡ K J 9 2 ◇ J 9 8 3 2 ♣ 7
South: ♠ K Q J 8 3 ♡ 5 ◇ K Q 4 ♣ A 6 4 3

South is the dealer. What is the proper bidding and play?

In the next issue Mr. Whitehead will explain the salient points in the bidding and play of the above hand. Fill out your own chart and compare it with his method.

These hands must not be bid or played "Double Dummy," i.e., as though all four hands were exposed.

Note—In recording the Auction, or the play, use "S" for Spades, "H" for Hearts, "D" for Diamonds, and "C" for Clubs. Use "NT" for No Trump. "DBL" for double. "REDBL" for redouble.

THE PLAY

Tricks	South	West	North	East	Won by N S	Won by E W
1						
2						
3						
4						
5						
6						
7						
8						
9						
10						
11						
12						
13						
Total Tricks Won						

(Bracket the card led to each trick)

	Declarer	Opponents
Point Score		
Honor Score		

THE BIDDING

South Bids	West Bids	North Bids	East Bids

Final Bid..... Played by.....

Yesterday's Hand as Played by Mr. Whitehead

HAND No. 270

S—♠ A 7 2 ♡ 9 5 ◇ Q 9 7 2 ♣ A K 9 7
W—♠ K Q 10 4 ♡ J 10 8 7 ◇ 10 3 ♣ J 6 4
N—♠ J 9 ♡ A K Q 6 3 2 ◇ J 8 4 ♣ 8 5
E—♠ 8 6 5 3 ♡ 4 ◇ A K 6 5 ♣ Q 10 3 2

The Correct Bidding and Play

THE PLAY

(Bracketed card shows lead to each trick)

Tricks	South	West	North	East	Won by N S	Won by E W
1	2 2	2 3	2 4	(2 K)		1
2	5 A	5 10	5 8	(5 3)	1	
3	(4 H S)	4 7	4 Q	4 4	1	
4	4 9	4 8	(4 A)	5 5	1	
5	5 2	6 10	(6 K)	5 6	1	
6	2 7	2 10	(2 J)	2 Q		1
7	5 7	5 Q	5 4	(5 8)		1
8	C 7	(H J)	H 2	2 5		1
9	C 9	(5 K)	H 3	2 6	1	
10	C K	C 4	(C 6)	C 2	1	
11	(C A)	C 6	C 5	C 3	1	
12	(D A)	S 4	D 6	C 10	1	
13	(D 9)	C J	H 6	C 8	1	
Total Tricks Won					9	4

	Declarer	Opponents
Point Score	24	
Honor Score	18	

THE BIDDING

South Bids	West Bids	North Bids	East Bids
1 C	Pass	1 H	Pass
1 N T	Pass	2 H	Pass
Pass	Pass		

Final Bid 2 H Played by North

Salient Points of the Bidding

South, with an unprotected doubleton in Hearts, makes an introductory bid of one Club preliminary to a possible No Trump bid on the second round should his partner take out with Hearts. West passing, North bids one Heart, not two, in order to permit South a second opportunity to bid should he so desire, without forcing him to an embarrassingly high declaration. East passing, South bids No Trump, indicating No Trump distribution with Hearts an unprotected suit. West passing, North bids two Hearts to show sufficient strength and length in the suit to warrant playing the hand at a Heart declaration, even though South hold but two small Hearts.

Salient Points of the Play

Trick 1.—West, though holding but two Diamonds, refuses to echo, preferring the natural shift to Spades, to ruffing the third round of Diamonds. His holding of four trumps assured him one trump trick, which number could not be increased by ruffing, in view of Dummy's strength.

Trick 2.—East correctly reads and responds to West's play of the discouraging Diamond.

Trick 7.—West's Spade trick, made as a result of East's and West's partnership play, saved game. Had East continued with Diamonds at Trick 2, nothing could have prevented Declarer's discard of a losing Spade on Dummy's winning Diamond.

(Copyright, 1928, Republic Syndicate, Inc.)

Auction Bridge Analyzed

By WYNNE FERGUSON
Author of the Authoritative Book, "Auction Bridge for 1928"

SOME TRICKY POINTS OF PLAY

There is always a chance for an argument when bridge players get together as to whether the bidding or play is the more important. As a matter of fact, such an argument is hard to settle. On some hands the bidding is obviously more important than the play, and yet in others the bidding is simple and easy and the play is difficult. Here are two example hands where the bidding was uncontested and yet the play proved most difficult.

HAND NO. 1

h—10 7 5 3
c—A 9
d—K Q 4
s—J 8 5 3

Y
A B
Z

h—A Q
c—J 10 7 6
d—J 2
s—K Q 10 7 6

No score, rubber game. Z dealt bid one spade and all passed. A opened the ace of diamonds, Y played the four, B the trey and Z the deuce. A now played the five, Y the queen, B the seven and Z the jack. How should Z now plan the remaining play of the hand? Before reading further, figure out what you (the reader) would do before you read the solution.

Solution—At trick three Z should lead the king of diamonds from Y's hand and discard the queen of hearts from his own hand. At trick four, Z should lead the ace of clubs from Y's hand and at trick five follow with the nine of clubs. One of the opponents will win this trick and should lead a trump at trick six. Whichever opponent has the ace of trumps should win the trick (six) and return the trump (trick seven). Z will win this trick in his own hand and at trick eight will lead a club, trumping in Y's hand with a low spade. At trick nine, Y should lead a low heart, winning the trick in Z's hand with the ace of hearts. Y-Z must now make the next four tricks with the queen, ten and low of spades in Z's hand and the jack of spades to trump Z's losing club in Y's hand. The hands of A and B were as follows:

HAND NO. 1

h—K J 9 6	Y	h—8 4 2
c—5 4 2	A B	c—K Q 8 3
d—A 10 8 6 5	Z	d—9 7 3
s—9		s—A 4 2

If at trick three Z should lead a trump, he cannot go game. B should allow him to win the first spade trick, and, when he later takes the lead on the second round of clubs, he should lead the ace and a low spade. Y's hand will thus be able to trump clubs only once and B must, therefore, make another club trick. Note this hand carefully and the reason for not leading trumps. Z has no made up suit and no reason to lead trumps. On the other hand, he has two losing clubs, and the only way to convert them into tricks is by trumping them in Y's hand. To do this, Z must conserve his trumps, not lead them.

HAND NO. 2

h—K Q 5 4
c—A K 7
d—A 7 5
s—J 9 3

Y
A B
Z

h—J 10 7 2
c—10
d—Q 6 4
s—A Q 10 8 4

No score, rubber game. Z dealt and passed. A passed, Y bid one no trump and B passed. Z now bid two spades, all passed and A opened the trey of diamonds. How should Z plan the play of the hand from now on? The reader should decide what he would do and how he would play the hand before reading the solution that follows:

Solution—Z can afford to lose three tricks and still score game. These tricks are one heart, one diamond and one spade. If he loses more than three tricks he will lose game, so his play must be so planned that he will lose these three tricks and no more. His play at trick one, therefore, must be such that he cannot lose more than one diamond trick. If A has led from five diamonds, B holds only two, one of which is probably the king. A would hardly lead away from the kind of diamonds, for such a lead is one of the worst that can be made against a declared suit. If B has only two diamonds to the king and Z passes the first diamond, B will win the trick and return the suit. Then if Z finesses the spade and A has the king, he can give B a ruff with the third diamond. Played in this way, Z would lose four tricks, one in hearts, one in diamonds and two in spades. Z's proper play at trick one, therefore, is the ace of diamonds from Y's hand. He should then lead the ace and king of clubs and on the second club lead he should discard the six of diamonds. He should then lead the jack of spades and, if B doesn't cover, he should finesse. If A wins this trick and leads diamonds, B can score the king of diamonds and no more, for Z can overtrump him on the third round. The hands of A and B were:

HAND NO. 2

h—A 9 4	Y	h—8 3
c—Q 9 4	A B	c—J 9 6 5 3 2
d—J 10 8 3 2	Z	d—K 9
s—K 7		s—6 5 2

It should be evident, therefore, that unless Z had taken his diamond discard before his finesse in spades, A-B would have made four tricks and so saved game. Be on the lookout for hands of this type and learn to count your tricks before you play to the first trick. Many a time will you save game and rubber by so doing.

Famous Artist—Now, will you give me your candid opinion of my picture?

Hardened Critic—It is absolutely worthless.

Famous Artist—Yes, everyone knows that your opinion is utterly worthless, but nevertheless I am anxious to have it.

WORLDLY WISDOM

As he passed through a certain dilapidated village in the Balkans with a dilapidated youth for a guide, he saw an old beggar woman sitting at a church door.

"Ivan," said the tourist, who was a great joker, "for every copper you give that old girl I'll give her silver."

"Right," replied the guide, and emptied his pockets. The old woman received seventeen coins, and the tourist, true to his promise, gave her seventeen pieces of silver.

"Now, which of us is the bigger fool," he asked, "you or I?"

"You," said Ivan.

"No," declared the other; "you gave her all you had."

"But," said Ivan, "she's my mother."

"How far is the house from the station?"

"Ten minutes' walk."

"For an ordinary individual or an Olympic champion?"

The Clay Oven

IN constructing this oven an elevated stage is built, over which stout sticks are placed, and covered with a mixture of clay and grass or moss. Into this are bent willow saplings and the whole covered with grass, over which about three inches of clay is plastered. An opening is left in front for the fire, and one on top for a flue. A fire is then lit inside, which burns up the grass and willows. When bread is to be baked, the oven is well heated, the fire drawn, the loaves (usually rye) placed inside, and the oven tightly sealed. The oven retains sufficient heat to thoroughly bake the bread without burning. This type of oven is often seen being used by immigrants on construction work in this country.

FEW Canadian women would go to such trouble to make a loaf of bread, when all they have to do is to phone the store or the Fourex Bakery and delicious 4X Bread is delivered fresh whenever it's needed.

FOUREX 4X BAKERY SERVICE
Bread & Cakes
by Professional Bakers
CANADIAN BAKERIES LIMITED
180

Everyday
CANADA'S CANDY

235-B

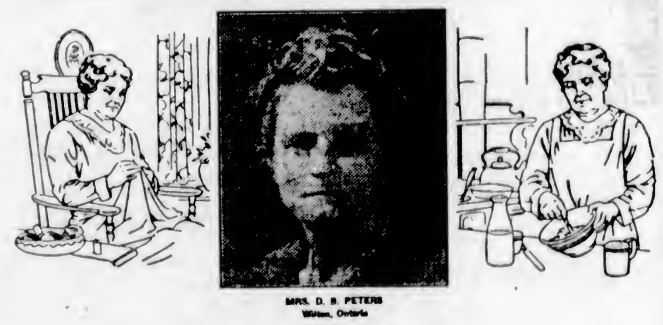
MRS. D. B. PETERS
Wilton, Ontario

From Youth to Age

THERE are three trying periods in a woman's life: when the girl matures to womanhood; when a woman gives birth to her first child; when a woman reaches middle age. At these times Lydia E. Pinkham's Vegetable Compound helps to restore normal health and vigor.

Three Generations

"My daughter took Lydia E. Pinkham's Vegetable Compound when she was 15 years old. She always felt like crying and her legs would feel like rags, she was so weak. Now she is much stronger. I took the Vegetable Compound when I was 16 for this same trouble and my mother took it too after she was married and before I was born. I recommend this medicine to old and young women."—Mrs. George Godbout, Bureau Lalemant, Quebec.

Remember this package. None genuine without the signature of Lydia E. Pinkham.

Change of Life

"I am taking Lydia E. Pinkham's Vegetable Compound through the Change of Life. It helps me and I cannot praise it too highly. I was troubled with heat flashes and my limbs were heavy so I could hardly walk to do my farm-work. I saw in the newspapers the Vegetable Compound and thought to give it a trial. The first bottle gave me relief and I have told others what it does for me. I am willing for you to use my letter."—Mrs. D. B. Peters, Wilton, Ontario.

Lydia E. Pinkham's Vegetable Compound

LYDIA E. PINKHAM MEDICINE CO., Lynn, Mass., U. S. A., and Cobourg, Ont., Canada.

DENGUE FEVER SWEEPS GREECE

Save the Children Fund in Desperate Need of Assistance to Combat Epidemic

Mr. C. C. Thurber writes from Athens to Mr. F. Landsberg, appealing for assistance for the Save the Children Fund. The letter, which is as follows, discloses a terrible state of things:

Athens, Greece,
September 12, 1928.

My Dear Mr. Landsberg,—Despite our almost superhuman efforts to send out 600 of the children from Syra during July and August, 721 still remain in the orphanage. Our failure to carry out orders has been due to the terrible dengue fever epidemic which has swept throughout Greece. Over 90% of the population in and around Athens have been stricken. Only one of my entire personnel escaped. For weeks I had no stenographer or cashier or janitor. Because of the shortage of ice and milk, one had to fight, even with a doctor's certificate, to secure these vital essentials.

I turned our Summer camps into a hospital of one hundred beds; every tent was filled, and we had rows of beds under the trees. Miss Car, with our student nurses from Syra, has rendered heroic service, and not a single child has died; but in many cases our work of years has been undone. If you could see these fever-racked little bodies of the boys and girls down in our beautiful camp by the sea, you would think that they were the same bundles of bones I picked up in Turkey seven and eight years ago. All these years of careful nurture and building-up in many cases seem to have gone for naught.

Unless the people at home can be roused and give as never before, so that we can lend these boys and girls a helping hand, with nourishing food and proper rest, our doctors are certain that many will develop tuberculosis. Many of them are left with weak hearts; others with pleurisy and rheumatic fever. The peak of the plague has been reached, and now I must bend every energy not only to reduce the numbers at Syra to 600 by October 1, but to 300 before the end of the year; unless there are hearts big enough to hear our cry and give these little ones at least another year in the Orphanage.

Eighty more Armenian boys will be sent to Egypt before the end of October, and many of the older Armenian girls. But what can I do with the blind, and the deaf mute, and the tubercular, and the mentally defective orphans? We have applied to the Greek Government, and they realize to a certain extent that they are responsible for these children; but Greece has no funds to establish a Blind School, and they have scores of other blind children on the streets begging for a living. If we turn our orphans over to the Government all they can do is to give them a tin cup and turn them out on the streets to beg.

Thousands and thousands out of the 17,000 orphans brought from Turkey are today big, strong young men and women, self-supporting; many of them are married and have established their homes and have become self-supporting, self-respecting citizens. But for these little ones we are sending out now there is absolutely no chance unless we stand behind them for a year or two longer. One little ex-orphan girl brought to our camp hospital is only twelve years of age, but is a skilful worker in a rug factory, and earns thirty cents a day, which is really an unusually high wage, but with this she supports herself and her cripoled mother entirely. One little lad of eleven has just started earning his living as a shoemaker at eight cents per day; but our Working Boys' Home provides a clean bed, and the boy must provide his own food and clothing and other expenses.

Many of the orphans who are to come to us during the next few weeks from Syra are eleven and twelve years of age. The only hope for them will be in our four Working Boys' Homes and two Working Girls' Homes.

I know you will do what you can that these little ones may live.

(Signed) C. C. THURBER.

WALKS 500 MILES TO GET INTO ARMY

LOWELL, Mass, Oct. 19.—Leon P. Halden, a young giant of nineteen, who stands six feet six inches in his stocking feet and weighs 197 pounds, found himself in Quebec when he felt the urge to serve his native land in the uniform of its army. Haydn and his parents, although born in the United States, have for some time made their home in the Canadian city.

The young man heard he could enlist in Vermont, so he set out for that State on foot. Failing to find an enlisting station there and hearing there was one in New Hampshire, he made his way there, likewise on foot, only to find he had been misinformed. Hayden was told he was certain to find a recruiting post in Massachusetts. He wasn't down-hearted, so he resumed his hike, to meet with success upon his arrival there. It is reasonable to suppose that after his 500-mile journey the hiking he will encounter in the army will hold no terror for him.

AERODROME FOR QUEBEC CAPITAL

QUEBEC, Oct. 19.—The city of Quebec is to have an aerodrome on the most modern lines, the Compagnie Aerienne Transcontinental having purchased a large area in the municipality of Ste. Foy, adjoining Quebec to the westward.

A hangar for eight aeroplanes is to be constructed immediately, and repair shops and quarters for pilots and mechanics as well. This Fall little work will be done on the field, but next Spring, as soon as work is possible, the tract will be laid out with all the most modern apparatus for both night and day landings.

As soon as the Ste. Foy aerodrome is in operation, this city will be able to boast of landings for both sea and land planes, Wolfe's Cove already being in use for the seaplanes.

SPECIAL COAT WEEK

In Connection With Our Big Value-Giving 55th Anniversary Event

Women's Fur Coats

A Wonderful Collection

$87.50 to $495.00

Coats of Electric Seal, Muskrat, Caracul, Persian Lamb, Hudson Seal and Squirrel. Some are simple in effect, others representing elegance and richness. Some of the coats are made more distinctive by trimmings of contrasting furs, such as sable, grey squirrel, wolf, fox and kolinsky. All are silk lined, and very best values at ..... **$87.50** to **$495.00**

—Mantle Dept., 1st Floor

Out-Size Coats

In Newest Styles for Winter
Sizes 41½ to 46½

Velour and Broadcloth Coats in straightline styles with set-in or raglan sleeves, shawl or mushroom collars of fur, and in black, navy, grey, sand and blue. Sizes 41½ to 46½. Price, each **$27.90**

Very Fine Grade Coats of Broadcloth, Velour and Valdene. Slenderizing, attractive styles with straight or shawl collars and cuffs of moufflon or opossum; set-in or raglan sleeves; navy, black, grey or brown..... **$39.75** to **$49.75**

—Mantle Dept., 1st Floor

A Group of Coats That Are Excellent Values, $12.90

Coats in which smartness is personified in style and finish. They are made of velour, fur fabric or needlepoint, with fur collars and cuffs of thibetine, sealine and other popular furs. Shades are black, grey, green, taupe and brown. Sizes 15 to 42..... **$12.90**

Navy Chinchilla Coats, Practical and Dressy, Each, $13.90

The woman in search of a coat in which there is a touch of distinctive neatness, will find her ideal in one of these blue chinchillas. They are double-breasted, fully or half lined, fancy patch pockets and turn-back cuffs. Sizes 14 to 42. Each..... **$13.90**

Velour Coats, With Fur Collars and Cuffs, $16.90

At the modest price asked, the coats are indeed exceptional values. The fur collars are in shawl or gathered effects, of coney or thibetine. Wrap-around styles in brown, black, rosewood and navy. Sizes 15 to 42..... **$16.90**

A Collection of Fur-Trimmed Coats, Each, $19.75

Coats of Marvella or Velour, straightline style, with shawl or gathered collars of fur; with fancy pintucks or back pleats; lined and interlined. Sizes 16 to 42. Price **$19.75**

Handsome Marvellas and Velours Each, $25.00

Coats in straightline or belted styles, to which is added a distinctive appearance by the application of thibetine fur in shawl or choker collars and cuffs. All fully lined and interlined, and many shades to choose from..... **$25.00**

A Group of Fine Coats Each, $35.00

Velours, Broadcloths and Marvellas in wrappy styles, with cuffs and collars of moufflon or opossum, or fancy trimming of self materials; black, brown, navy and cocoa. Sizes 16 to 48. Each..... **$35.00**

Other Remarkable Coat Values for $39.75

Coats of Broadcloth, Pinpoint and Fancy Plaids. Tailored or dressy styles, with shawl or crush collars and cuffs of opossum, moufflon or badger. Sizes 16 to 48½ **$39.75**

A Group of the Season's Newest Style Coats, Each, $49.75

Coats of Velour, Broadcloth, Creamer and Duvetyn. Wrap-around styles, with shawl or crush collars and cuffs of opossum, mandel or Vicuna fox. All fully lined and interlined. Each..... **$49.75**

High-Grade Coats, $59.75 to $89.50

Coats that will win the approval of the most fastidious woman. The materials are duvetyn, valdene, broadcloth and velour. All the newest styles. Trimmed with muskrat, opossum, Jap fox, Vicuna fox, sable and wolf; fully silk lined. Popular shades ..... **$59.75** to **$89.50**

Girls' Fur-Trimmed Coats At Anniversary Prices

Velour and Blanket Cloth Coats for girls of 6 to 14 years. Smartly trimmed with fur and shown in browns, sand, mauve, green and navy. Each **$5.00**

Girls' Winter Coats of velours and duvetyns, smartly trimmed with fur or with wide fur collars and cuffs. Shown in midnight blue, green, woodrose, navy and Spanish wine. Sizes 7 to 10 years. **$8.95, $10.95** and **$13.95**

Children's Fur-Trimmed Coats of velours and blanket cloths. Shades include green, fawn, woodrose and light blue. Sizes 2 to 6 years. Each ..... **$4.95** to **$8.95**

For the girl of 12 and 14 years there are lovely-looking coats of velours and blanket cloths, richly trimmed with fur collars and cuffs. In Spanish wine, navy, woodrose, green, brown, blue and sand ..... **$13.95** and **$18.95**

—Children's Wear, 1st Floor

DAVID SPENCER LIMITED

Store Hours: 9 A.M. to 6 P.M.; Wednesday, 1 P.M.; Saturday, 6 P.M.

Fashion Favors the Metallic Hat

Particularly significant this season is the impression of greater formality. These clever little metallic hats suit the mode and are smart with furs in the afternoon or in the evening. They follow the four new lines of smartness—the poke-cloche, the beret, the turban and the hat with the manipulated brim, and the smartly glittering surface is achieved either through sequins, bugle beads, metallic cloth, brocaded lame or gold or silver lace. Priced from

$8.95 to $18.50 Each

For sports wear there are extremely attractive felts, models by Catalina, shown in lovely Fall colorings and in the season's smartest styles. Priced at

$10.00 Each

—Millinery, 1st Floor

Royal Worcester Girdles

$7.50 Each

14-Inch Step-In Girdle of silk knit elastic and silk broche. This model is especially designed for the woman of medium figure with large hips, and has a well reinforced panel, back and front. Each **$7.50**

—Corsets, 1st Floor

Children's Smart Raincoats

Children's Raincoats in new styles of Celanese; made double-breasted with two large pockets and buttoned up to the neck. Finished with belt and buckle. In rose, green and blue. Sizes 2 to 6 years. Each..... **$4.75**
Rain Hats to match. Each..... **$1.50**

Girls' Celanese Raincoats, double-breasted, with large pockets and finished with belt and buckle. Shown in rose, green and blue. Sizes 8 to 14 years. Each..... **$5.95**
Hats to match. Each..... **$1.50**

Girls' Slickers in green, blue or red. These are shown with two large pockets, the collar finished with a leather strap. Sizes 4 to 12 years. Each..... **$4.50**
Hats to match. Each..... **$1.25**

—Children's Wear, 1st Floor

New Models in Vogue Shoes

These new shoes are exceptionally lovely, having that commanding smartness which sets the wearer apart—even in smartly-dressed gatherings.

Clever Straps, Ties and Pumps—all with that perfect-fitting quality that has made Vogue Shoes famous.

Patent leathers, satins, black suede and brown kid.

$10.00 to $12.50

—Women's Shoes, 1st Floor

Christmas Apples for Overseas

Orders taken now. Several varieties. Extra fancy. Every apple wrapped in holly paper.

$5.00 Box—$3.00 Half Box—Delivered Free

—Fruits, Bargain Highway, Lower Main Floor

Spencer's "Dorothy Lee" Chocolates

The very best; made with Jersey cream and finest ingredients procurable. Various flavors and hard centres. 5 oz., **25¢**; per lb. **75¢**

—Bargain Highway, Lower Main Floor